

# EDINBURG C.I.S.D.

## PROPOSED R.O.T.C. OBSTACLE COURSE IMPROVEMENTS

### AT EDINBURG HIGH SCHOOL & JOHNNY ECONOMEDES HIGH SCHOOL

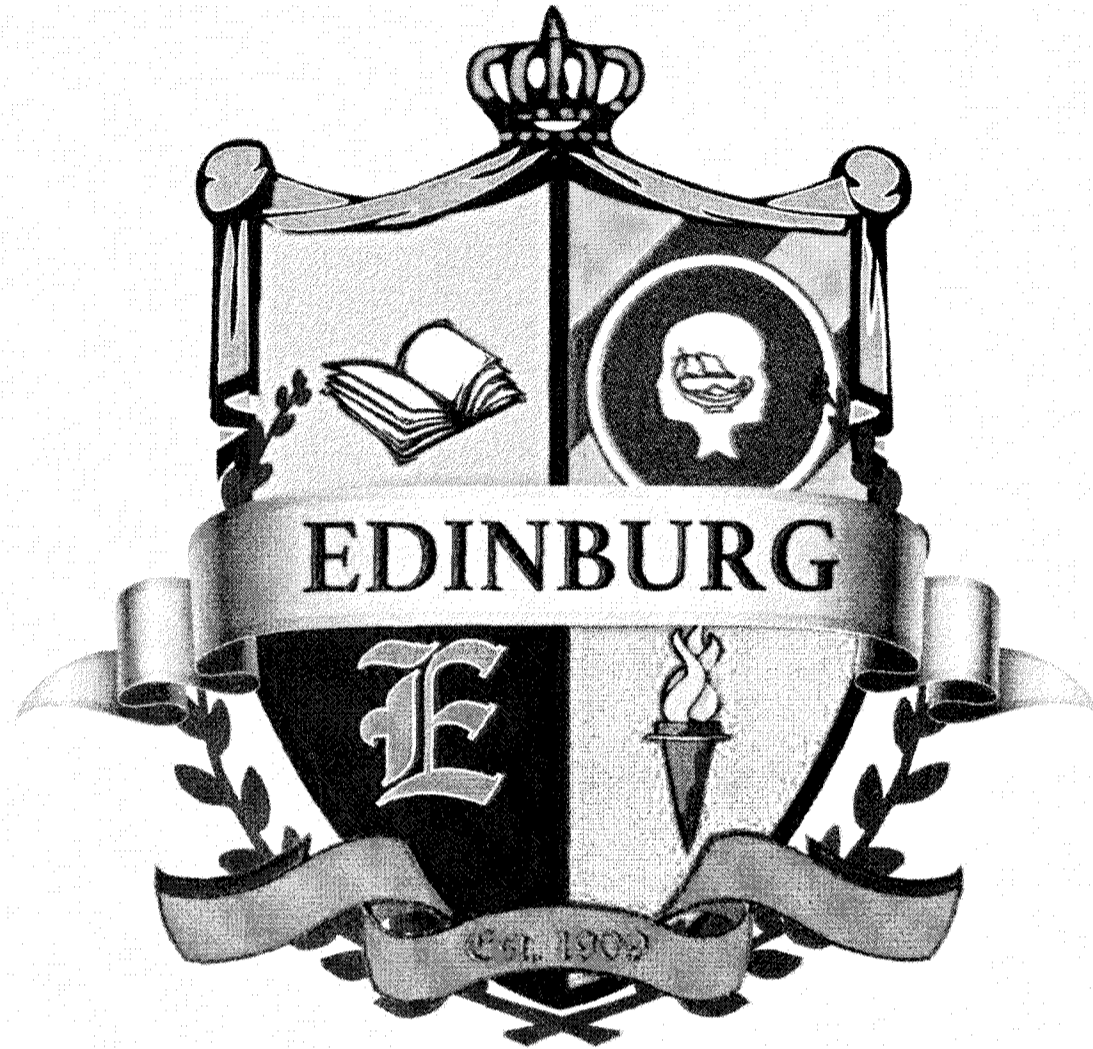

EDINBURG  
HIDALGO COUNTY, TEXAS

## INDEX

SHEET No.	DESCRIPTION
C 1	COVER
C 2	GENERAL NOTES
C 3	EHS EXISTING CONDITIONS
C 4	EHS SITE PLAN
C 5	EHS GRADING PLAN
C 6	JEHS EXISTING CONDITIONS & SITE PLAN
C 7	JEHS GRADING PLANS
C 8	OBSTACLE COURSE DETAILS
C 9	OBSTACLE COURSE DETAILS
C 10	OBSTACLE COURSE DETAILS
C 11	OBSTACLE COURSE DETAILS
C 12	OBSTACLE COURSE DETAILS
C 13	SITE DETAILS
C 14	EROSION CONTROL

#### EDINBURG CISD BOARD OF TRUSTEES:

ROBERT PENA JR.	PRESIDENT
CARMEN GONZALEZ	VICE-PRESIDENT
OSCAR SALINAS	SECRETARY
MIGUEL "MIKE" FARIAS	MEMBER
LETICIA "LETTY" GARCIA	MEMBER
XAVIER SALINAS	MEMBER
DOMINGA "MINGA" VELA	MEMBER
ROBERT ESTRADA	SCHOOL DISTRICT ARCHITECT

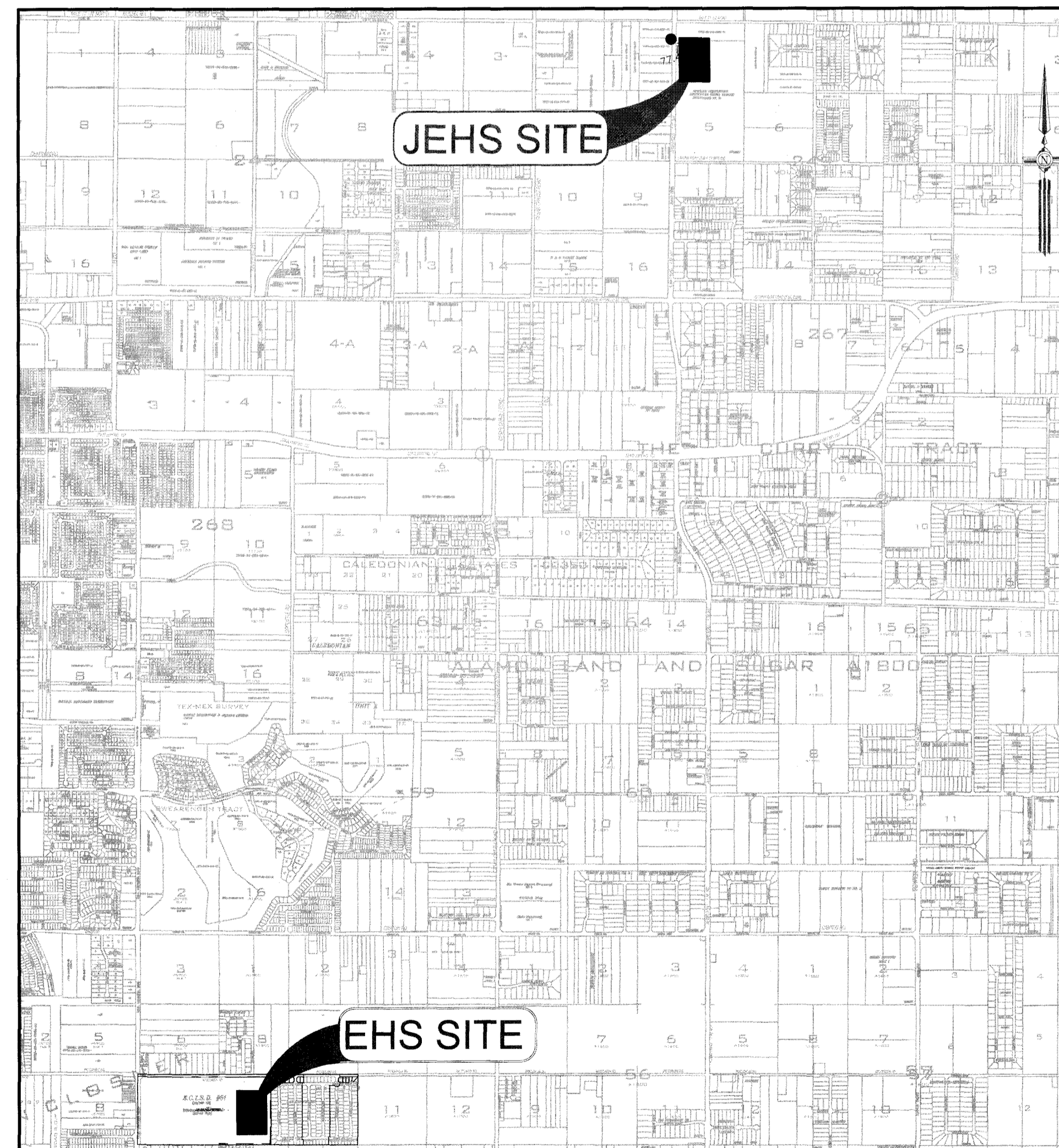

### LOCATION MAP

SCALE: 1" = 2000'

# -2020-

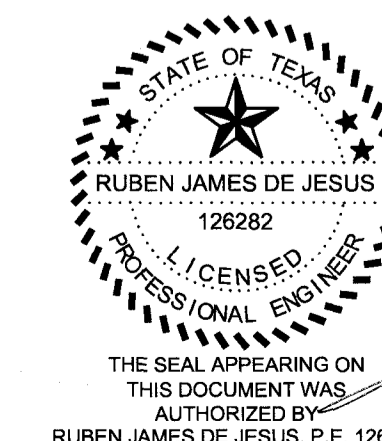

THE SEAL APPEARING ON THIS DOCUMENT WAS AUTHORIZED BY RUBEN JAMES DE JESUS, P.E. 126282

MELDEN & HUNT, INC.  
TEXAS REGIST. F-14435

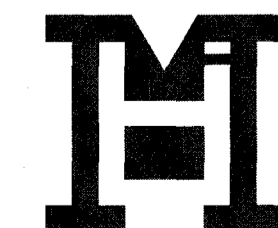

MELDEN & HUNT INC.  
CONSULTANTS • ENGINEERS • SURVEYORS

115 W. McINTYRE OFF: (956) 381-0981  
EDINBURG, TX. 78541 FAX: (956) 381-1839  
E-MAIL: www.meldenandhunt.com ESTABLISHED 1947

PLANS CORRECT:

RUBEN JAMES DE JESUS, P.E.

9.25.2020  
DATE

SHEET 1 OF 14

JOB NUMBER 19233.00



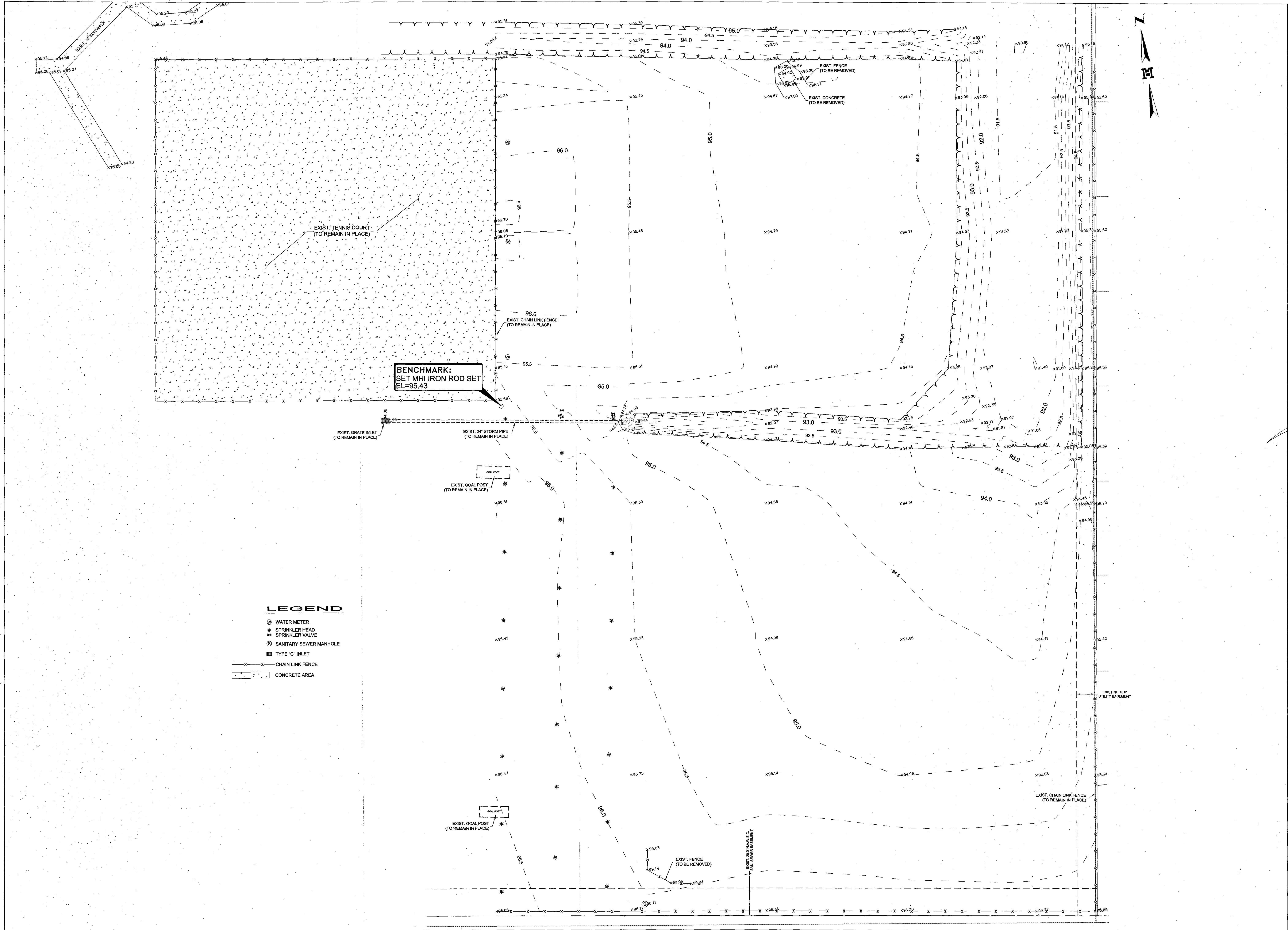

JOB No. 19233.00

BY: MELDEN & HUNT, INC.  
DATE: \_\_\_\_\_  
REVISION: \_\_\_\_\_

MELDEN & HUNT, INC.  
CONSULTANTS • ENGINEERS • SURVEYORS  
115 W. MCINTYRE • EDINBURG, TX 78541  
ESTABLISHED 1947 • www.meldenandhunt.com  
TELEPHONE NO. 10292900

ENG. TECH: G.F.  
PROJECT ENG: R.J.D.J.  
BOOK: 100  
1. RELEASE DATE: \_\_\_\_\_  
2. RELEASE DATE: \_\_\_\_\_  
3. RELEASE DATE: \_\_\_\_\_  
SCALE: 1" = 30'

MELDEN & HUNT, INC.  
TEXAS REGISTRATION F-1435

STATE OF TEXAS  
RUBEN JAMES DE JESUS  
126282  
LICENSED PROFESSIONAL ENGINEER

THE SEAL APPEARING ON THIS DOCUMENT WAS AUTHORIZED BY RUBEN JAMES DE JESUS, P.E. 126282 2/12/2020

ALTERATION OF A SEALED DOCUMENT WITHOUT PROPER NOTIFICATION TO THE RESPONSIBLE ENGINEER IS AN OFFENSE UNDER THE TEXAS ENGINEERING PRACTICE LAW

R.O.T.C. OBSTACLE COURSE  
EDINBURG C.I.S.D.  
EDINBURG, TEXAS

**E.H.S. TOPOGRAPHY**

Copyright 2020 Melden & Hunt, Inc.  
All Rights Reserved.  
File Name: 19233.00

SHEET C3

UPDATED OBSTACLE COURSE ITEM TABLE  
 REVISION DATE 2-25-2020  
 RUDJ BY  
**MELDEN & HUNT INC.**  
 CONSULTANTS • ENGINEERS • SURVEYORS  
 115 W. MCINTYRE - EDINBURG, TX 78541  
 (832) 466-1801 • FAX: (866) 361-1838  
 ESTABLISHED 1947 • www.meldenandhunt.com  
**MH**  
 LICENSE NO. 10829200

ENG. TECH. G.F.	R.J.D.J.
PROJECT ENG.	R.J.D.J.
T-BOOK	.PG.
1. RELEASE DATE:	
2. RELEASE DATE:	
3. RELEASE DATE:	
SCALE:	1" = 30'

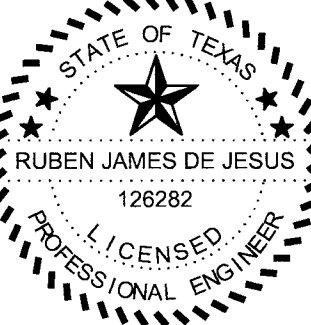
MELDEN & HUNT, INC.  
 TEXAS REGISTRATION F-1435  
  
 RUBEN JAMES DE JESUS  
 126282  
 LICENSED PROFESSIONAL ENGINEER  
 THE SEAL APPEARING ON THIS DOCUMENT WAS AUTHORIZED BY RUBEN JAMES DE JESUS, P.E. 126282  
 ALTERATION OF A SEALED DOCUMENT WITHOUT PROPER NOTIFICATION TO THE RESPONSIBLE ENGINEER IS AN OFFENSE UNDER THE TEXAS ENGINEERING PRACTICE LAW

R.O.T.C. OBSTACLE COURSE  
 EDINBURG C.I.S.D.  
 EDINBURG, TEXAS

**E.H.S. SITE PLAN**  
 Copyright 2020 Melden & Hunt, Inc.  
 All Rights Reserved.  
 File Name: 19233.00  
 SHEET C4

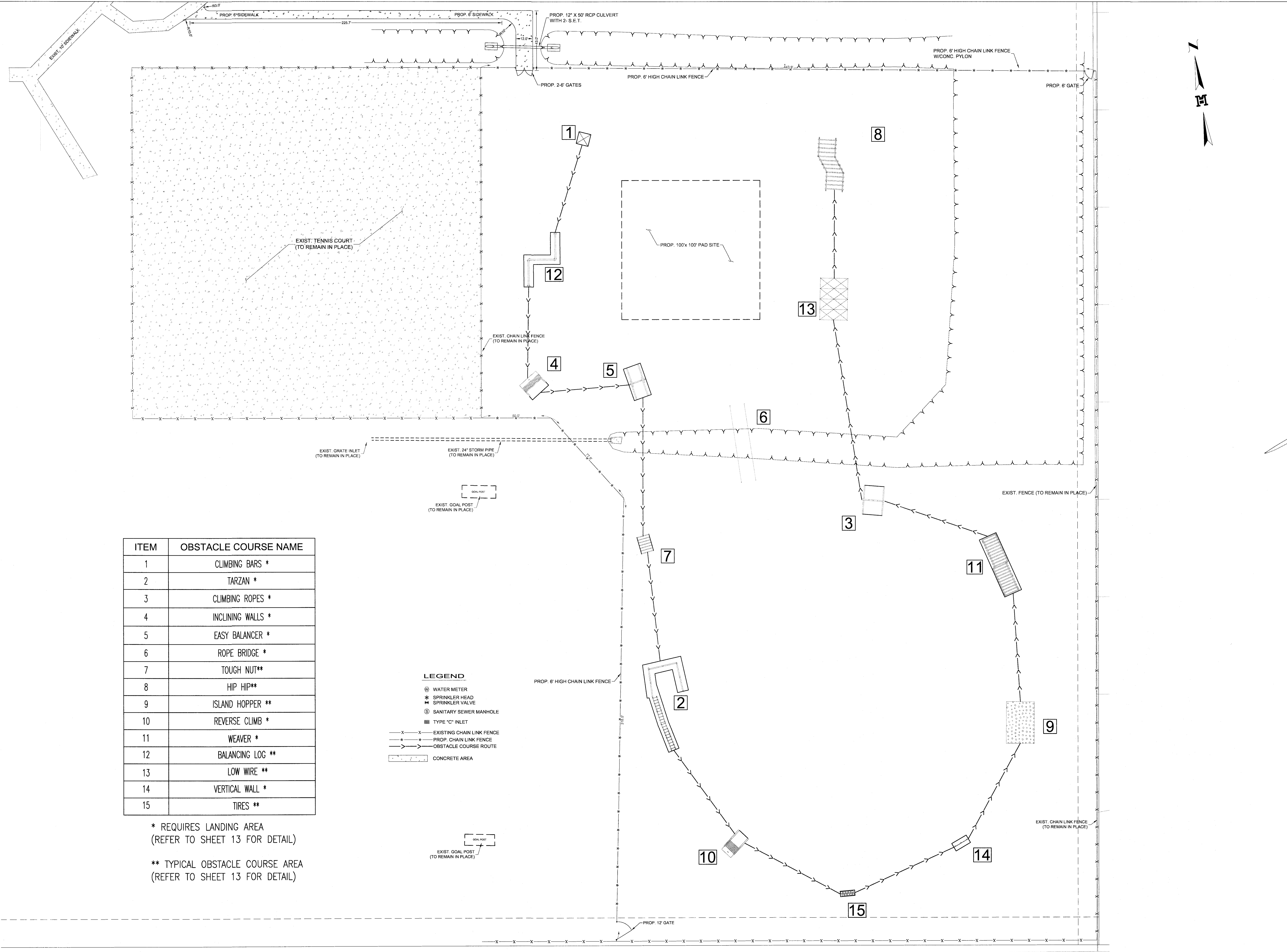

ITEM	OBSTACLE COURSE NAME
1	CLIMBING BARS *
2	TARZAN *
3	CLIMBING ROPES *
4	INCLINING WALLS *
5	EASY BALANCER *
6	ROPE BRIDGE *
7	TOUGH NUT**
8	HIP HIP**
9	ISLAND HOPPER **
10	REVERSE CLIMB *
11	WEAVER *
12	BALANCING LOG **
13	LOW WIRE **
14	VERTICAL WALL *
15	TIRES **

\* REQUIRES LANDING AREA (REFER TO SHEET 13 FOR DETAIL)

\*\* TYPICAL OBSTACLE COURSE AREA (REFER TO SHEET 13 FOR DETAIL)

**LEGEND**

- ⊗ WATER METER
- \* SPRINKLER HEAD
- ⊕ SPRINKLER VALVE
- ⊙ SANITARY SEWER MANHOLE
- TYPE "C" INLET
- x-x- EXISTING CHAIN LINK FENCE
- \*-\* PROP. CHAIN LINK FENCE
- >->- OBSTACLE COURSE ROUTE
- ▭ CONCRETE AREA

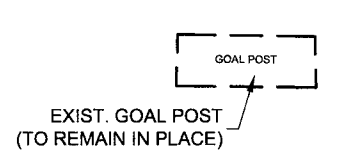

REVISION  
 DATE  
 BY  
**MELDEN & HUNT, INC.**  
 CONSULTANTS • ENGINEERS • SURVEYORS  
 115 W. MCINTYRE - EDINBURG, TX 78441  
 P.O. BOX 1069 - EDINBURG, TX 78449  
 ESTABLISHED 1947 - WWW.MELDENANDHUNT.COM  
 TEXAS REG. NO. 1026282

ENG. TECH.  
 PROJECT ENG.  
 BOOK . PG.  
 1. RELEASE DATE:  
 2. RELEASE DATE:  
 3. RELEASE DATE:  
 SCALE: 1" = 30'

MELDEN & HUNT, INC.  
 TEXAS REGISTRATION F-1435

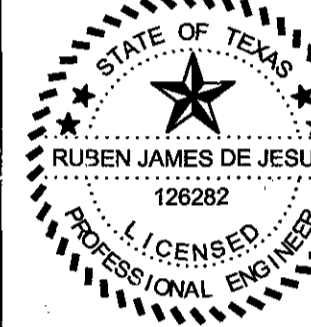

THE SEAL APPEARING ON THIS DOCUMENT WAS AUTHORIZED BY RUBEN JAMES DE JESUS, P.E. 126282

ALTERATION OF A SEALED DOCUMENT WITHOUT PROPER NOTIFICATION TO THE RESPONSIBLE ENGINEER IS AN OFFENSE UNDER THE TEXAS ENGINEERING PRACTICE LAW

R.O.T.C. OBSTACLE COURSE  
 EDINBURG C.I.S.D.  
 EDINBURG, TEXAS

# E.H.S. GRADING PLAN

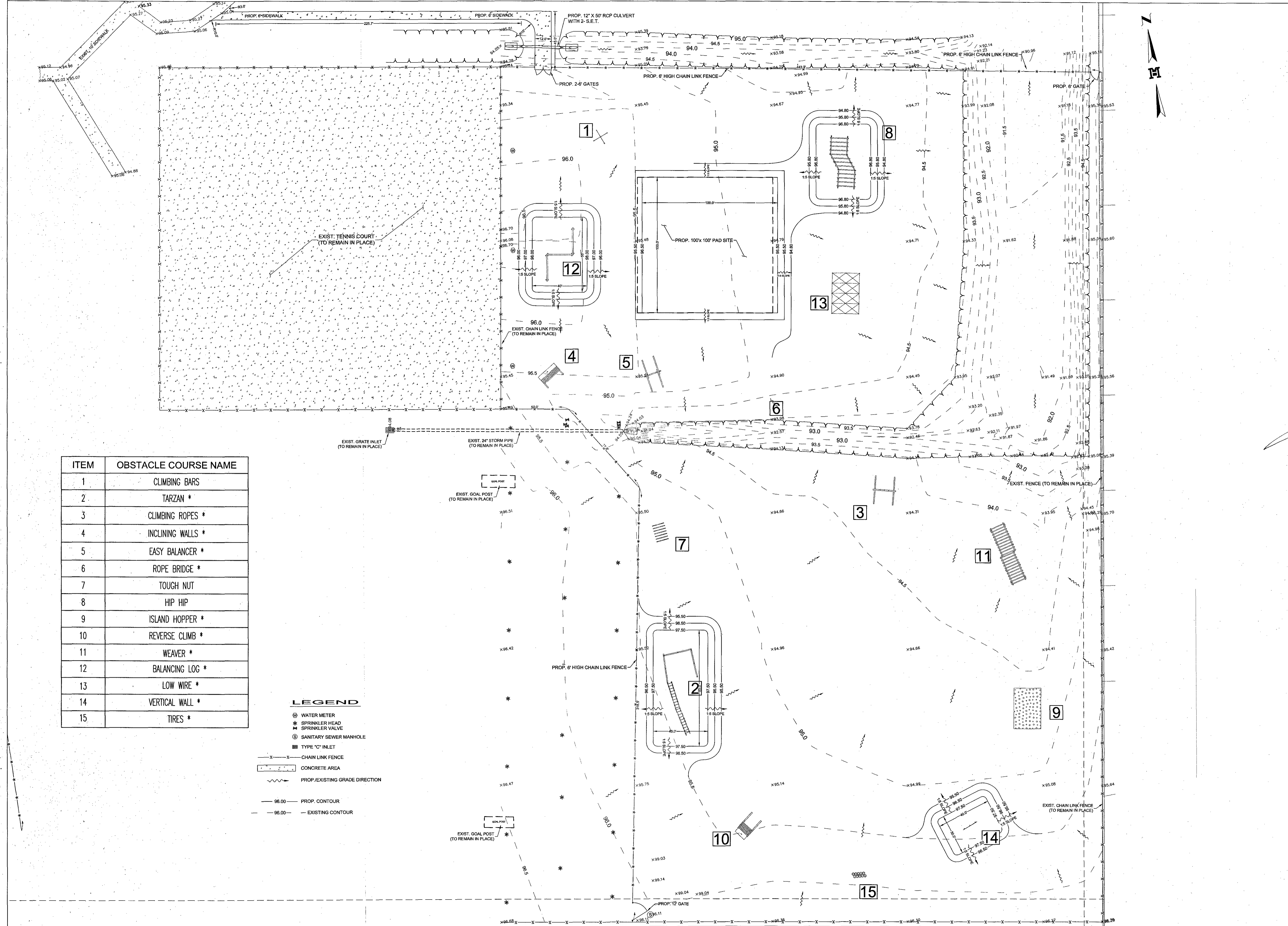

ITEM	OBSTACLE COURSE NAME
1	CLIMBING BARS
2	TARZAN *
3	CLIMBING ROPES *
4	INCLINING WALLS *
5	EASY BALANCER *
6	ROPE BRIDGE *
7	TOUGH NUT
8	HIP HIP
9	ISLAND HOPPER *
10	REVERSE CLIMB *
11	WEAVER *
12	BALANCING LOG *
13	LOW WIRE *
14	VERTICAL WALL *
15	TIRES *

**LEGEND**

- ⊕ WATER METER
- \* SPRINKLER HEAD
- ⊕ SPRINKLER VALVE
- ⊕ SANITARY SEWER MANHOLE
- TYPE 'C' INLET
- - - CHAIN LINK FENCE
- ▭ CONCRETE AREA
- ~ PROP./EXISTING GRADE DIRECTION
- - - 96.00 PROP. CONTOUR
- - - 95.00 EXISTING CONTOUR



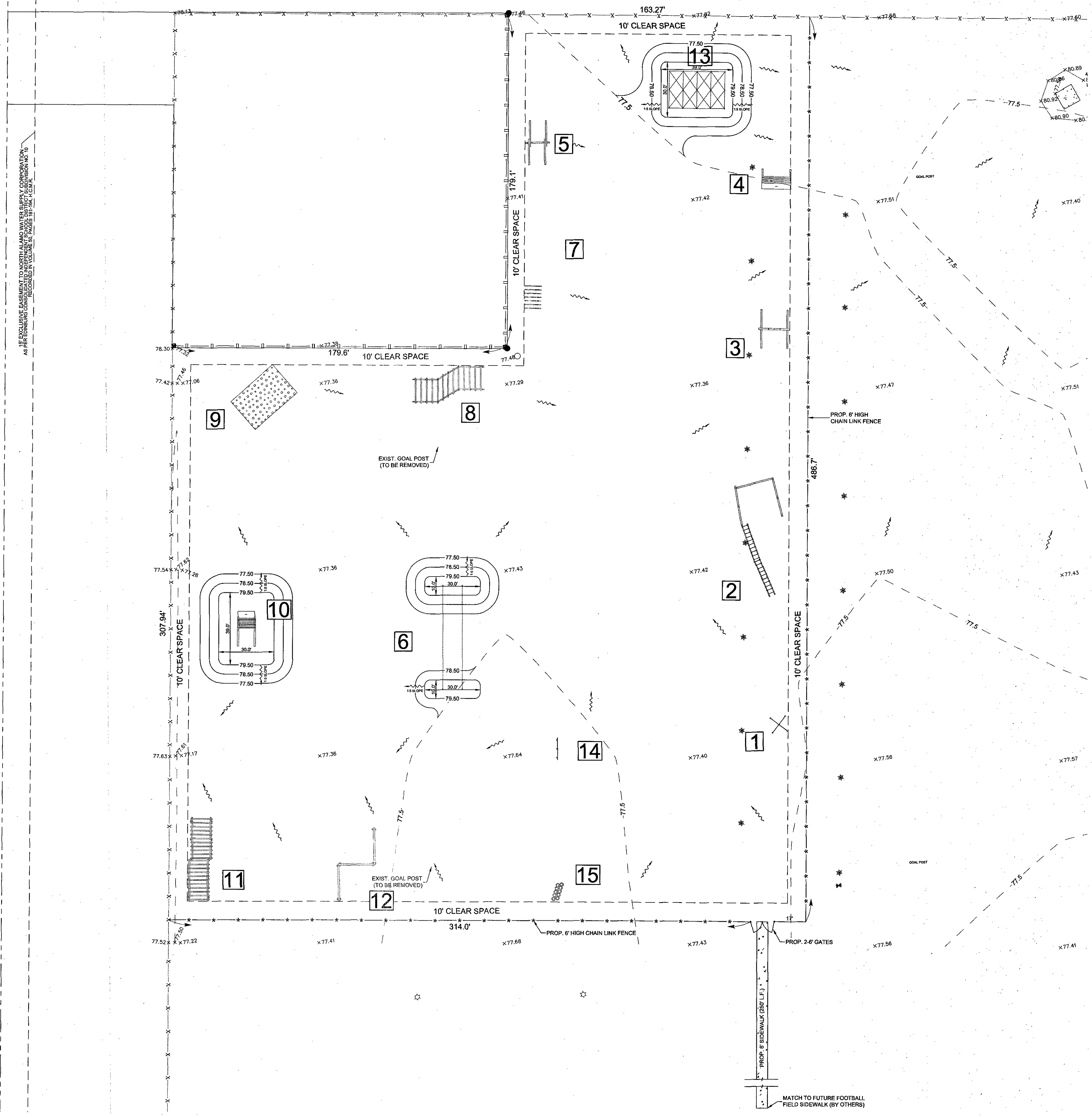

IF EXCLUSIVE EASEMENT TO NORTHLAND WATER SUPPLY CORPORATION AS PER RECORDING CONSIDERED IN PLACE, THE 10' CLEAR SPACE SHALL BE MAINTAINED.

- LEGEND**
- FOUND No. 4 REBAR
  - ☆ LIGHT POLE
  - \* SPRINKLER HEAD
  - ▭ BLOCK FENCE
  - x-x- EXISTING CHAIN LINK FENCE
  - \*-\* PROP. CHAIN LINK FENCE
  - ▭ CONCRETE AREA
  - ~ PROP./EXISTING GRADE DIRECTION
  - - - PROP. CONTOUR
  - - - EXISTING CONTOUR

JOB No. 19233.00

REVISION BY DATE

**MELDEN & HUNT INC.**  
CONSULTANTS • ENGINEERS • SURVEYORS

115 W. McINTYRE - EDINBURG, TX 78541  
TEL: 409.381.1111 FAX: 409.381.1112  
ESTABLISHED 1947 - WWW.MELDENHUNT.COM

**MH**

TABLES No. 10200000

ENGR. TECH: \_\_\_\_\_  
PROJECT ENGR: \_\_\_\_\_  
PROJECT NO. \_\_\_\_\_  
BOOK: \_\_\_\_\_ PG. \_\_\_\_\_  
I. RELEASE DATE: \_\_\_\_\_  
II. RELEASE DATE: \_\_\_\_\_  
III. RELEASE DATE: \_\_\_\_\_  
SCALE: 1" = 30'

MELDEN & HUNT, INC.  
TEXAS REGISTRATION F-1435

STATE OF TEXAS  
RUBEN JAMES DE JESUS  
126282  
LICENSED PROFESSIONAL ENGINEER

THE SEAL APPEARING ON THIS DOCUMENT WAS AUTHORIZED BY RUBEN JAMES DE JESUS, P.E. 126282

ALTERATION OF A SEALED DOCUMENT WITHOUT PROPER NOTIFICATION TO THE RESPONSIBLE ENGINEER IS AN OFFENSE UNDER THE TEXAS ENGINEERING PRACTICE LAW

R.O.T.C. OBSTACLE COURSE  
EDINBURG C.I.S.D.  
EDINBURG, TEXAS

**J.E.H.S. SITE GRADING**

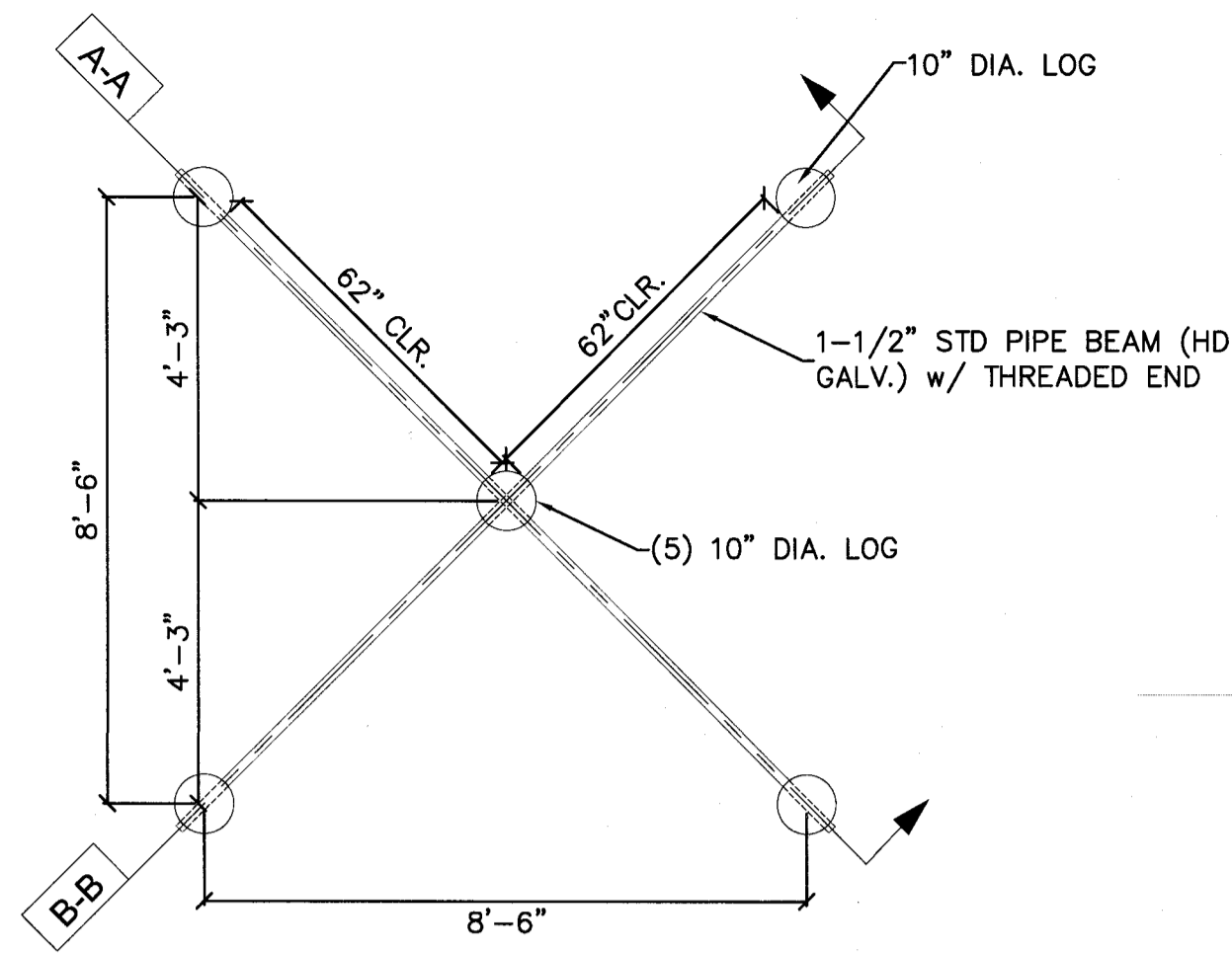

**1 CLIMBING BARS PLAN VIEW**

SCALE: 3/8" = 1'

\*\*SEE SHEET 13 FOR D<sub>1</sub> AND D<sub>2</sub>

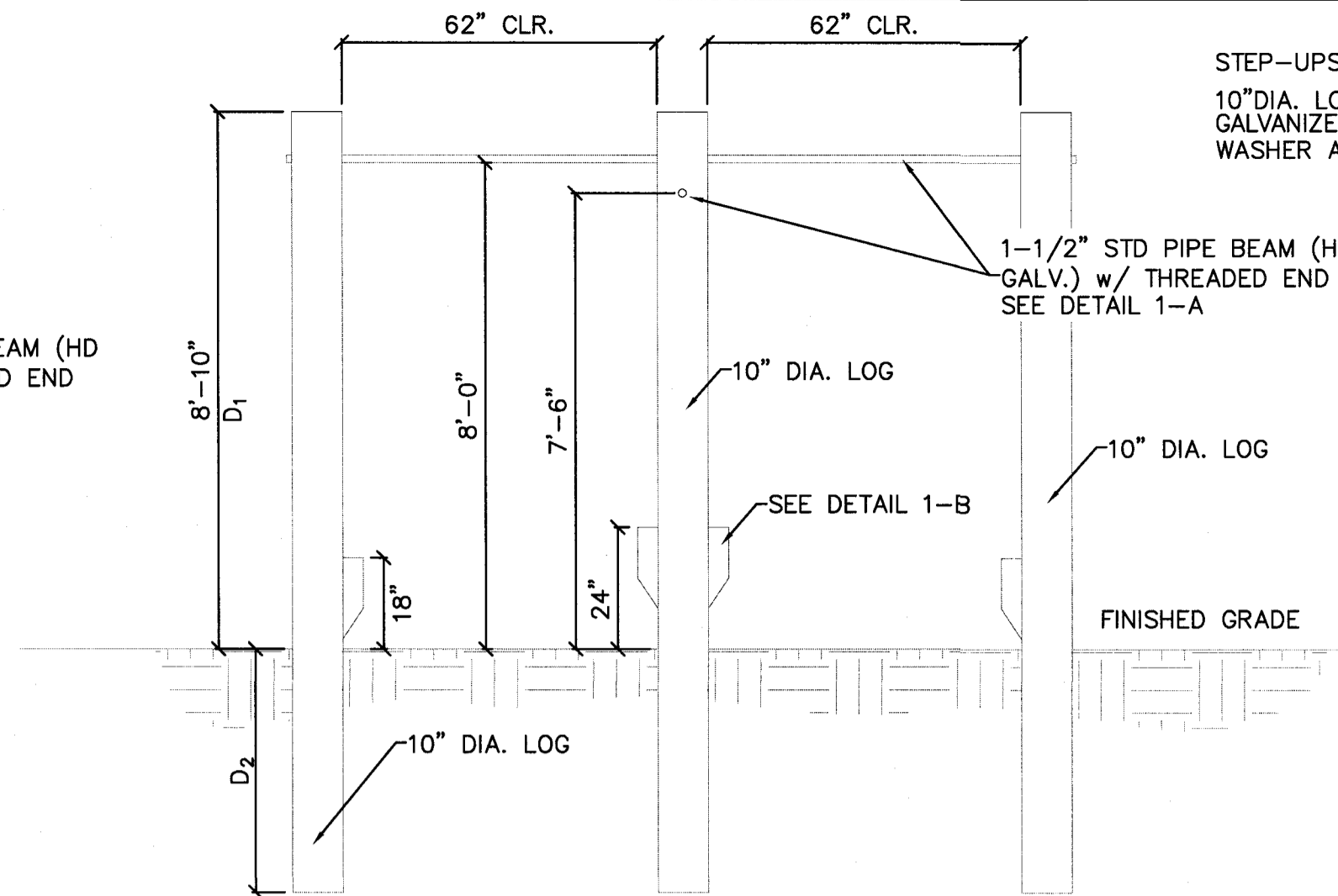

**CROSS SECTION "A-A"**

SCALE: 3/8" = 1'

STEP-UPS: 4"x4"x16" POSTS SECURED TO 10" DIA. LOG WITH (2) - 3/4" Ø A307 CARRIAGE GALVANIZED BOLT COUNTERSUNK WITH WASHER AND NUT.

NOTE: -DO NOT COUNTER SINK BEYOND HEAD OF BOLT. TRIM END OF STEP

**DETAIL 1-B**

N.T.S.

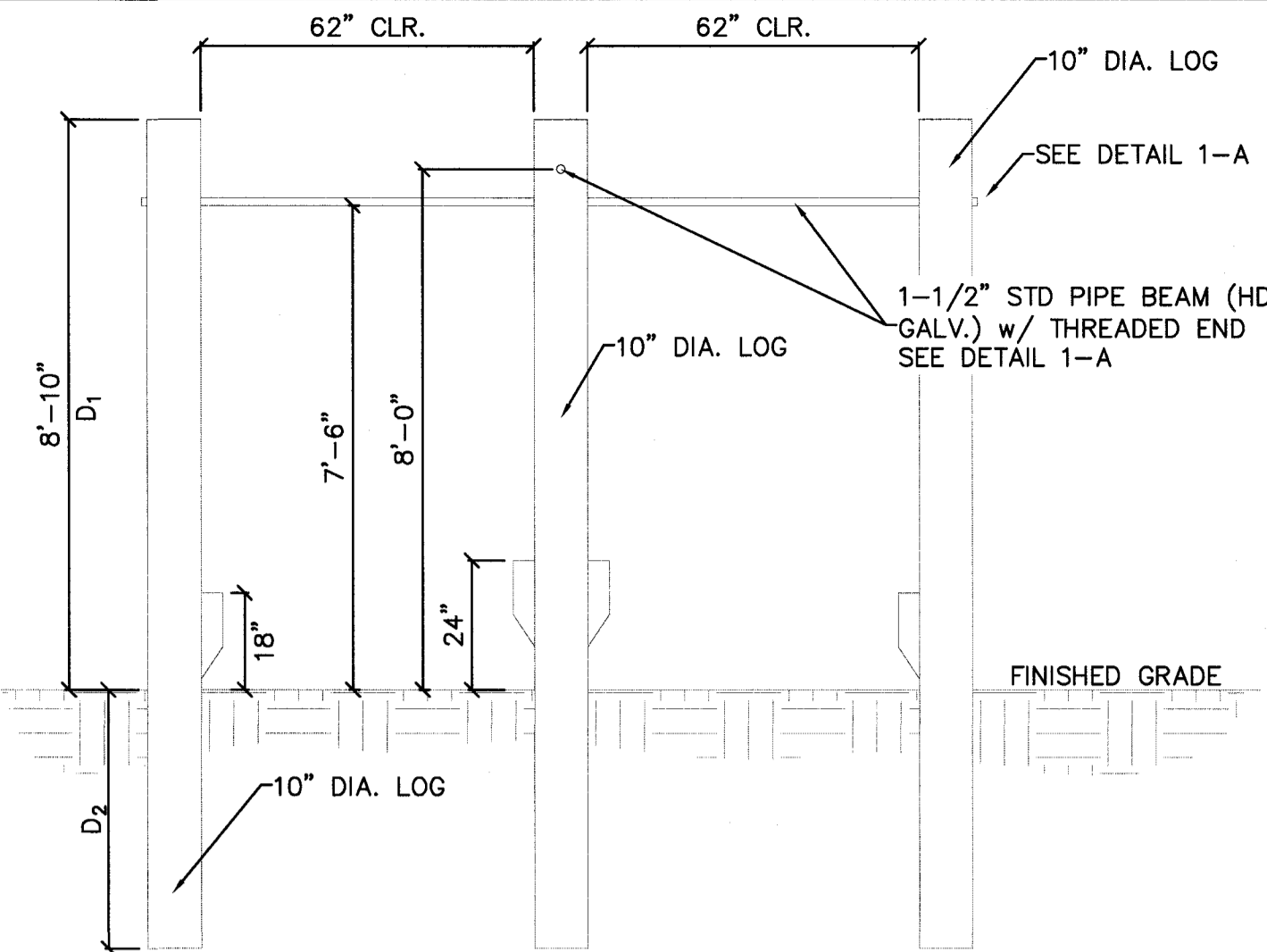

**CROSS SECTION "B-B"**

SCALE: 3/8" = 1'

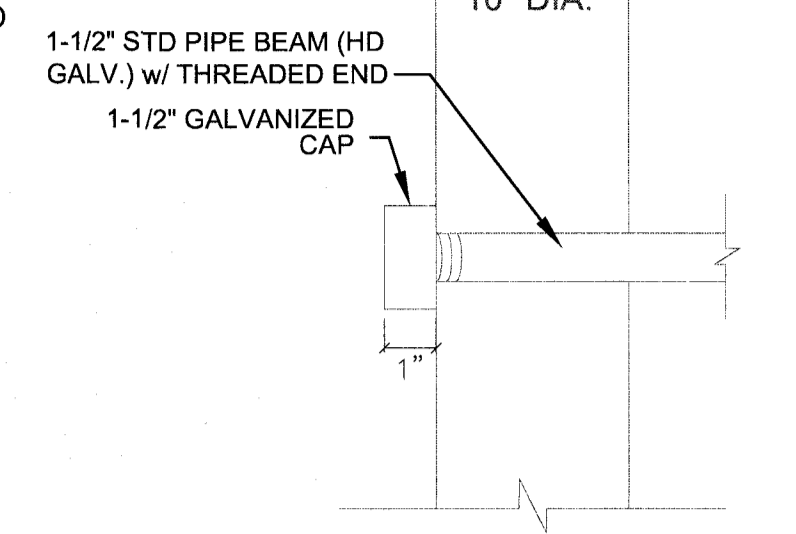

**DETAIL 1-A**

N.T.S.

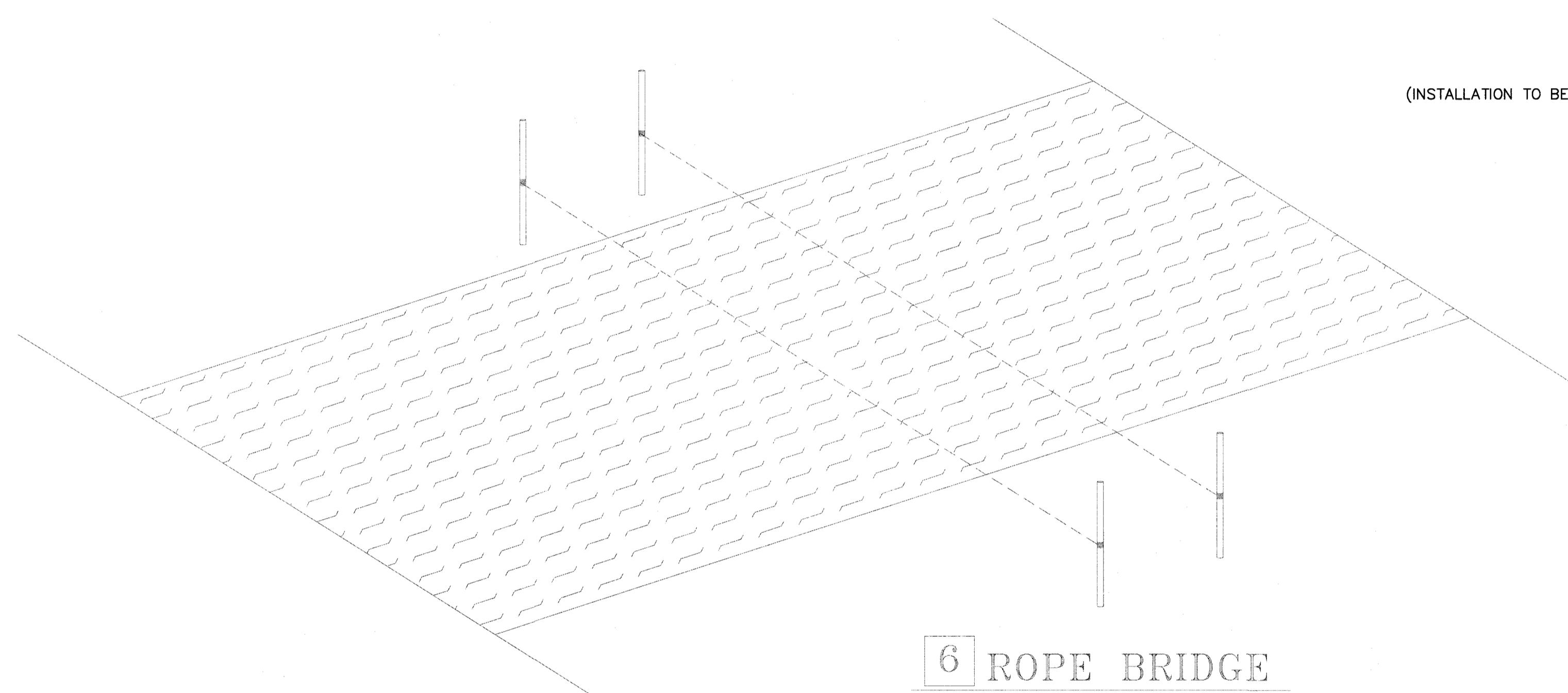

**6 ROPE BRIDGE**

N.T.S.

1 1/2" CLIMBING ROPE (INSTALLATION TO BE COORDINATED WITH ECISD FACILITY STAFF)

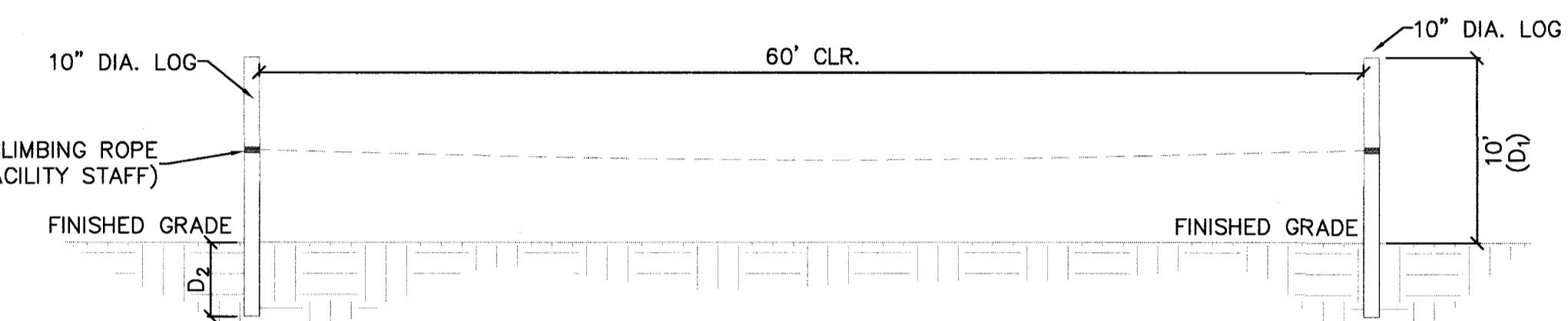

**ROPE BRIDGE ELEVATION 6A**

\*\*SEE SHEET 13 FOR D<sub>1</sub> AND D<sub>2</sub>

SCALE: 1/8" = 1'

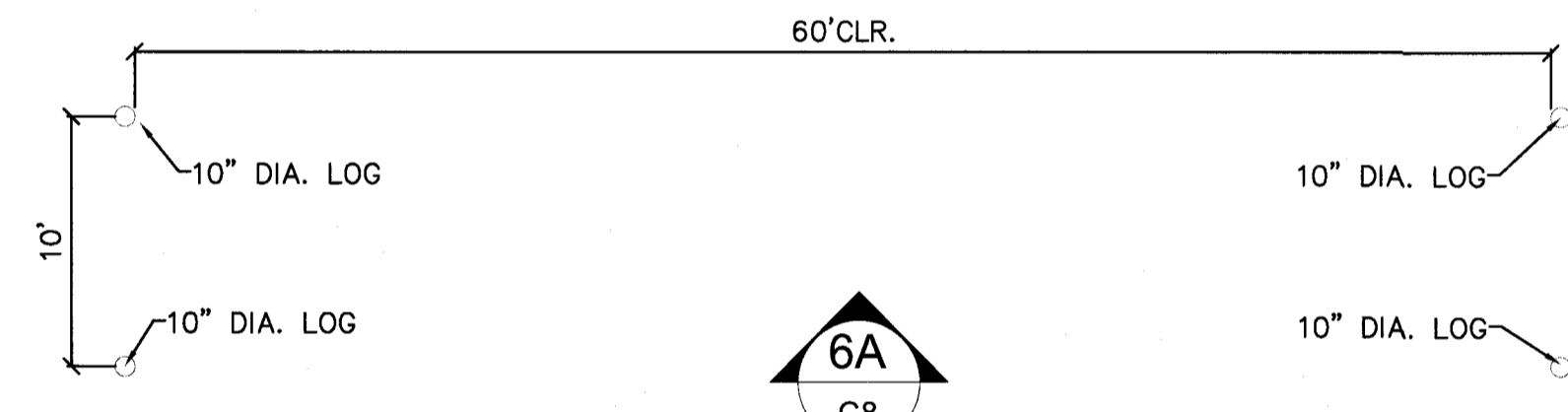

**ROPE BRIDGE PLAN VIEW**

SCALE: 1/8" = 1'

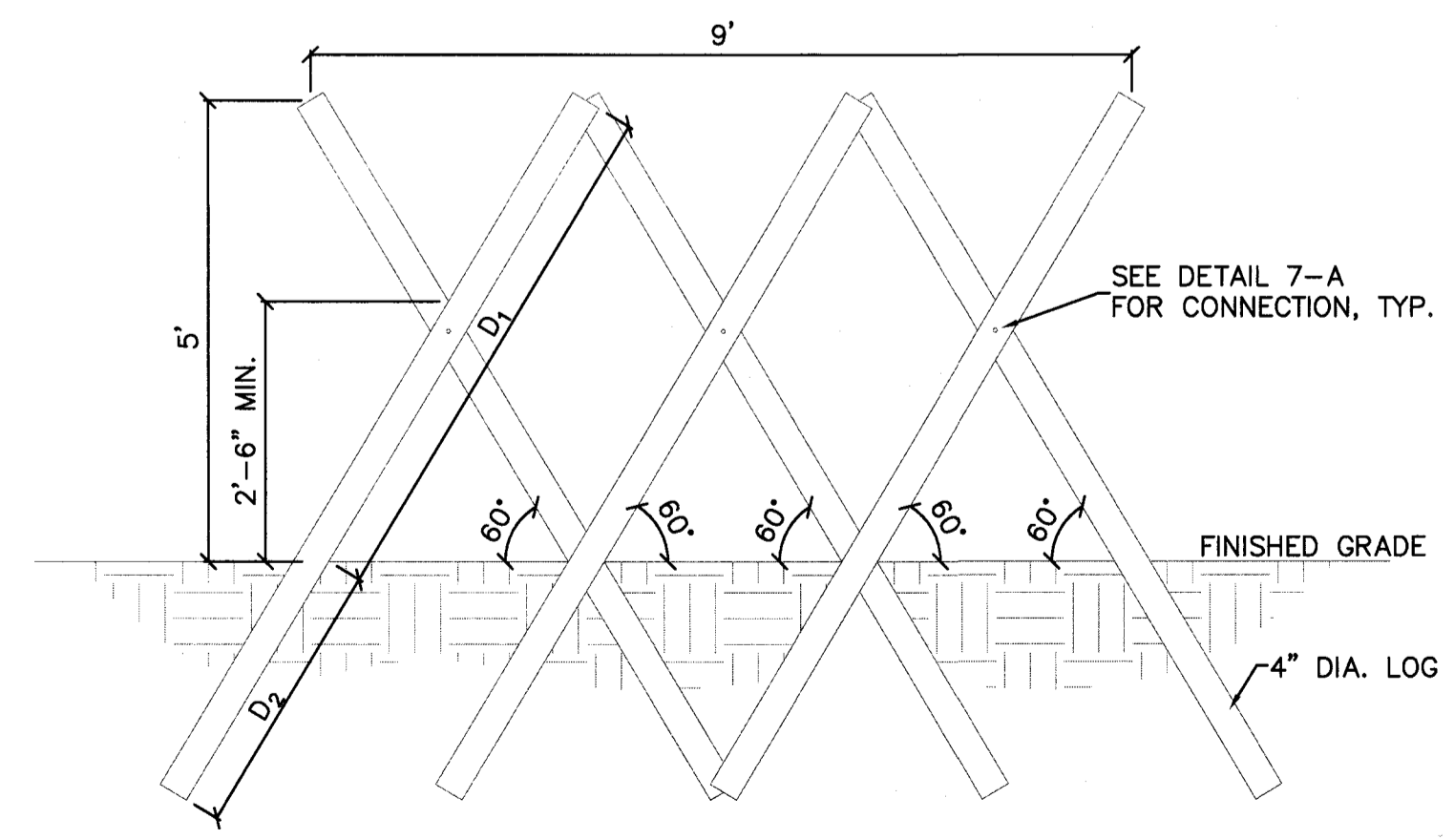

**TOUGH NUT ELEVATION VIEW 7A**

SCALE: 1/2" = 1'

\*\*SEE SHEET 13 FOR D<sub>1</sub> AND D<sub>2</sub>

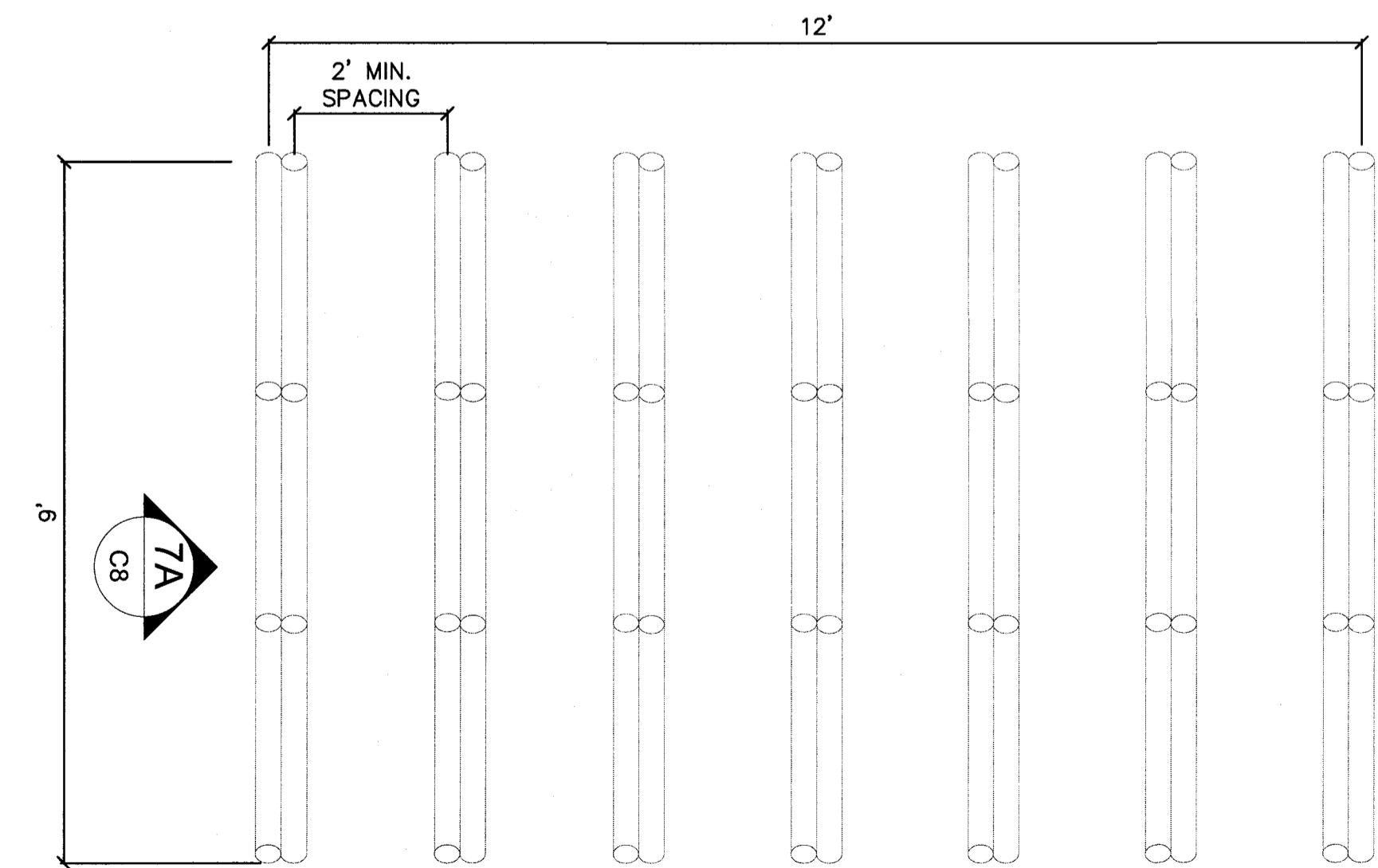

**7 TOUGH NUT PLAN VIEW**

SCALE: 1/2" = 1'

POST: 3/4" Ø A307 CARRIAGE GALVANIZED BOLT COUNTERSUNK WITH WASHERS AND NUT.

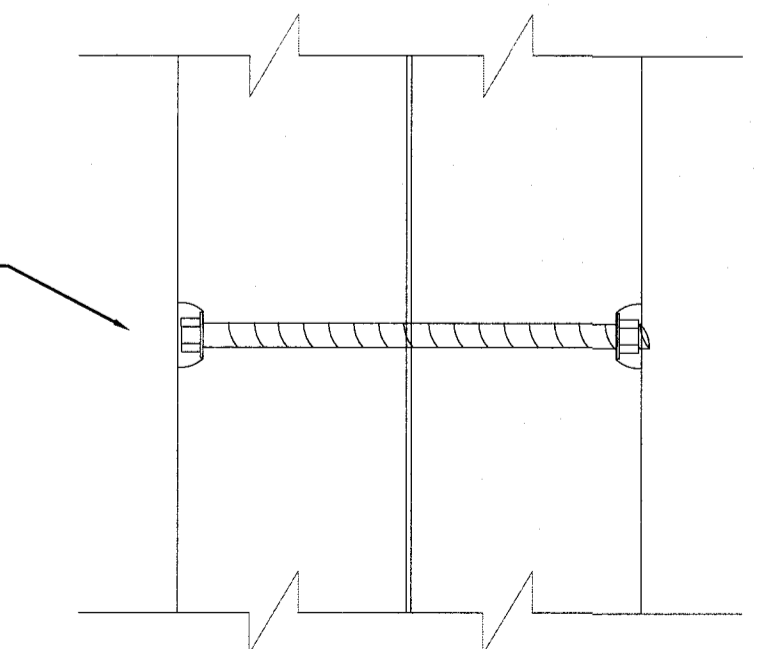

**DETAIL 7-A**

N.T.S.



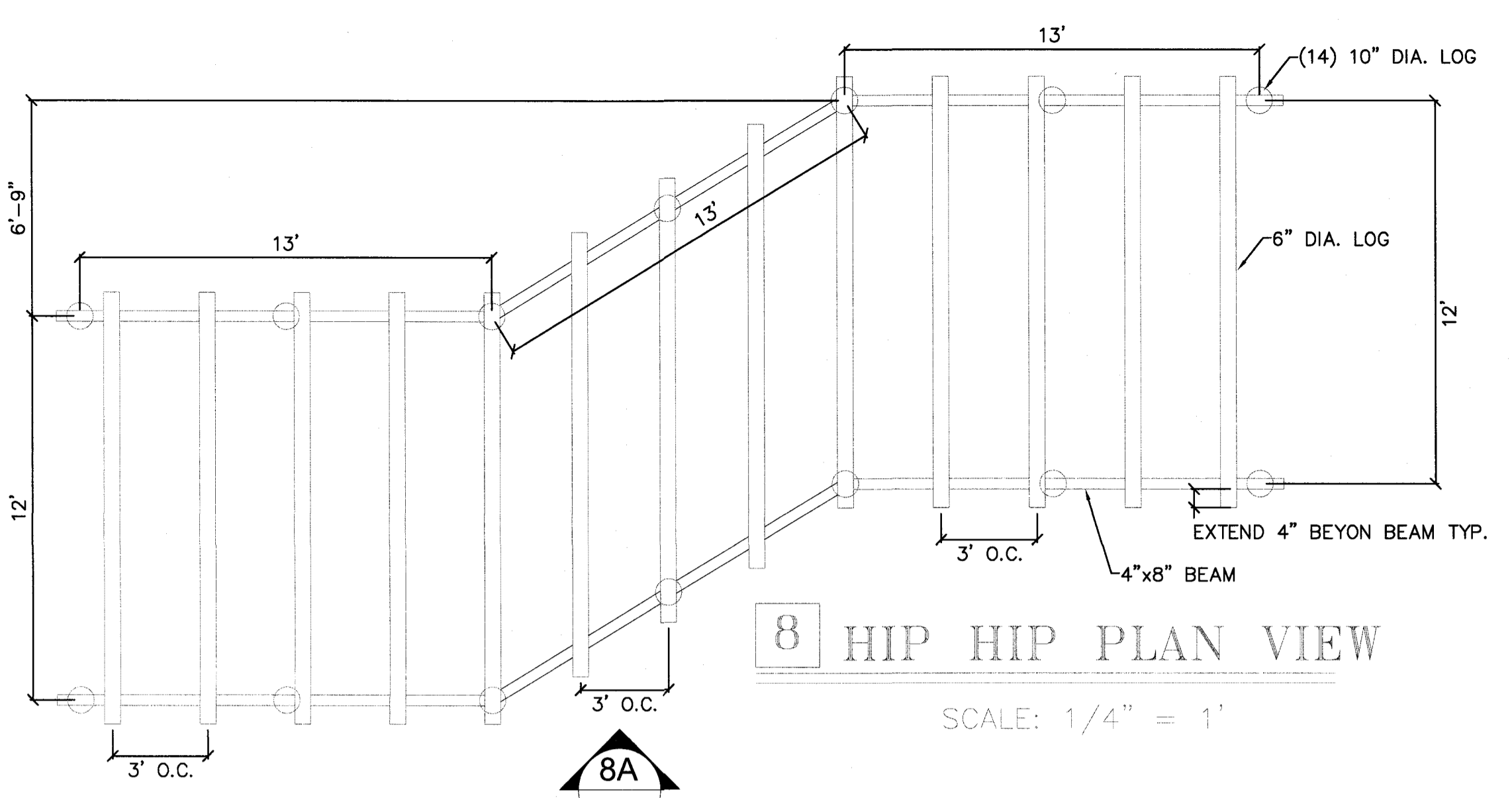

8 HIP HIP PLAN VIEW

SCALE: 1/4" = 1'

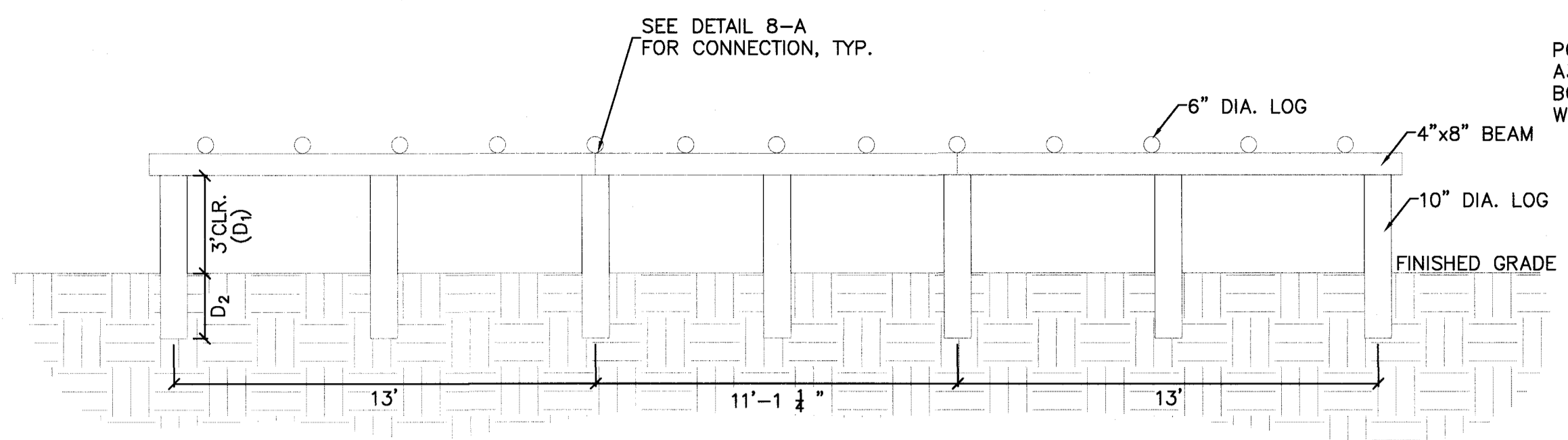
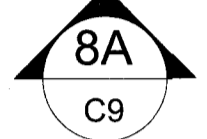

HIP HIP SIDE ELEVATION VIEW 8A

SCALE: 1/4" = 1'

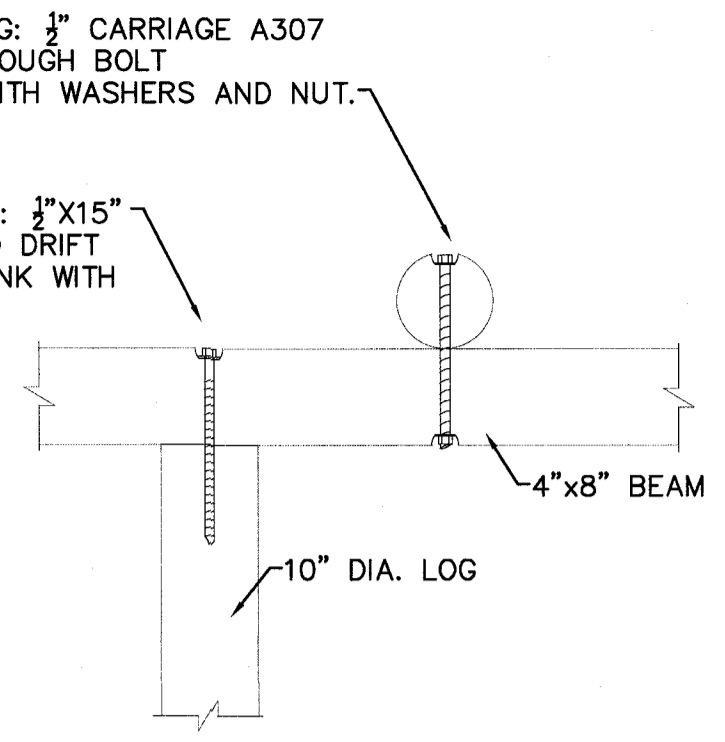

DETAIL 8-A

N.T.S.

\*\*SEE SHEET 13 FOR D1 AND D2

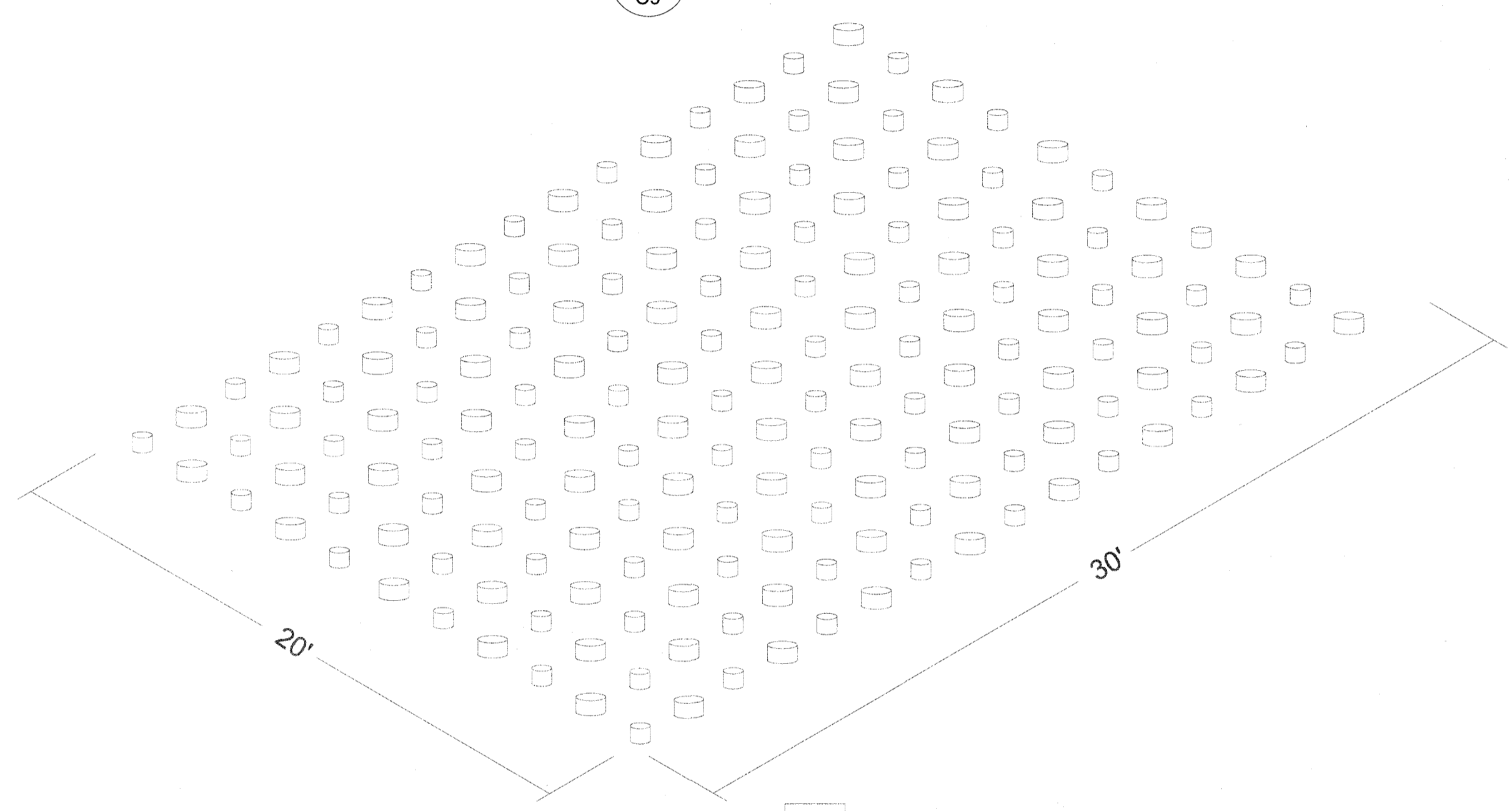

9 ISLAND HOPPER ISOMETRIC VIEW

N.T.S.

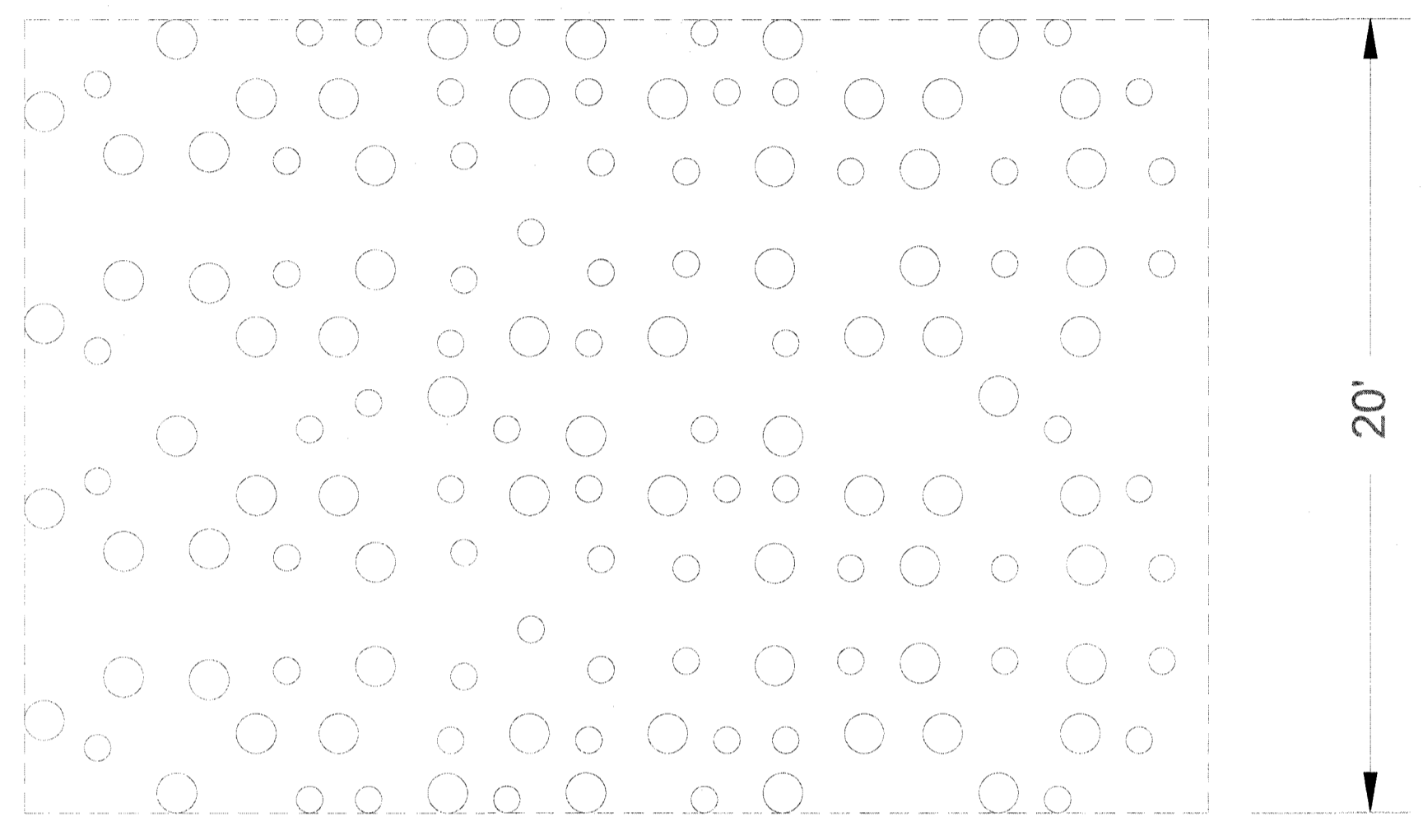

ISLAND HOPPER PLAN VIEW

SCALE: 1/4" = 1'

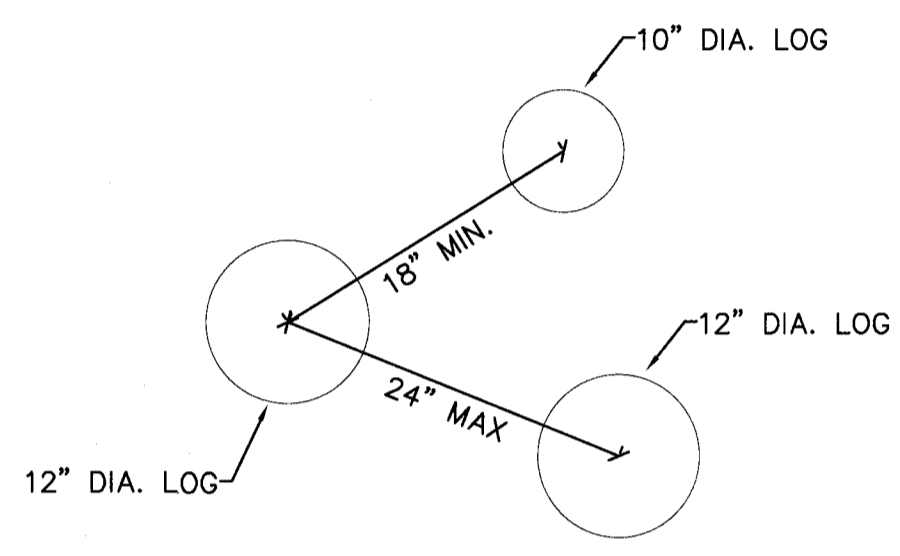

DETAIL 9-A

N.T.S.

NOTE: 10" AND 12" LOG SELECTION TO BE EVENLY DISTRIBUTED FOR PLACEMENT. (ESTIMATED 140 LOG PLACEMENTS) HEIGHT AND PLACEMENT OF LOG SHALL BE OF RANDOM ORDER. CONTRACTOR SHALL COORDINATE WITH ECISD STAFF PRIOR TO INSTALLATION.  
 - PLACE LOG 2' IN GROUND. MINIMUM HEIGHT OF LOG STUMP 6" ABOVE FINISHED GRADE, MAXIMUM HEIGHT 26" ABOVE FINISHED GRADE.  
 - SPACING PLACEMENT 18" MINIMUM FROM CENTER TO CENTER. 24" MAXIMUM FROM CENTER TO CENTER.

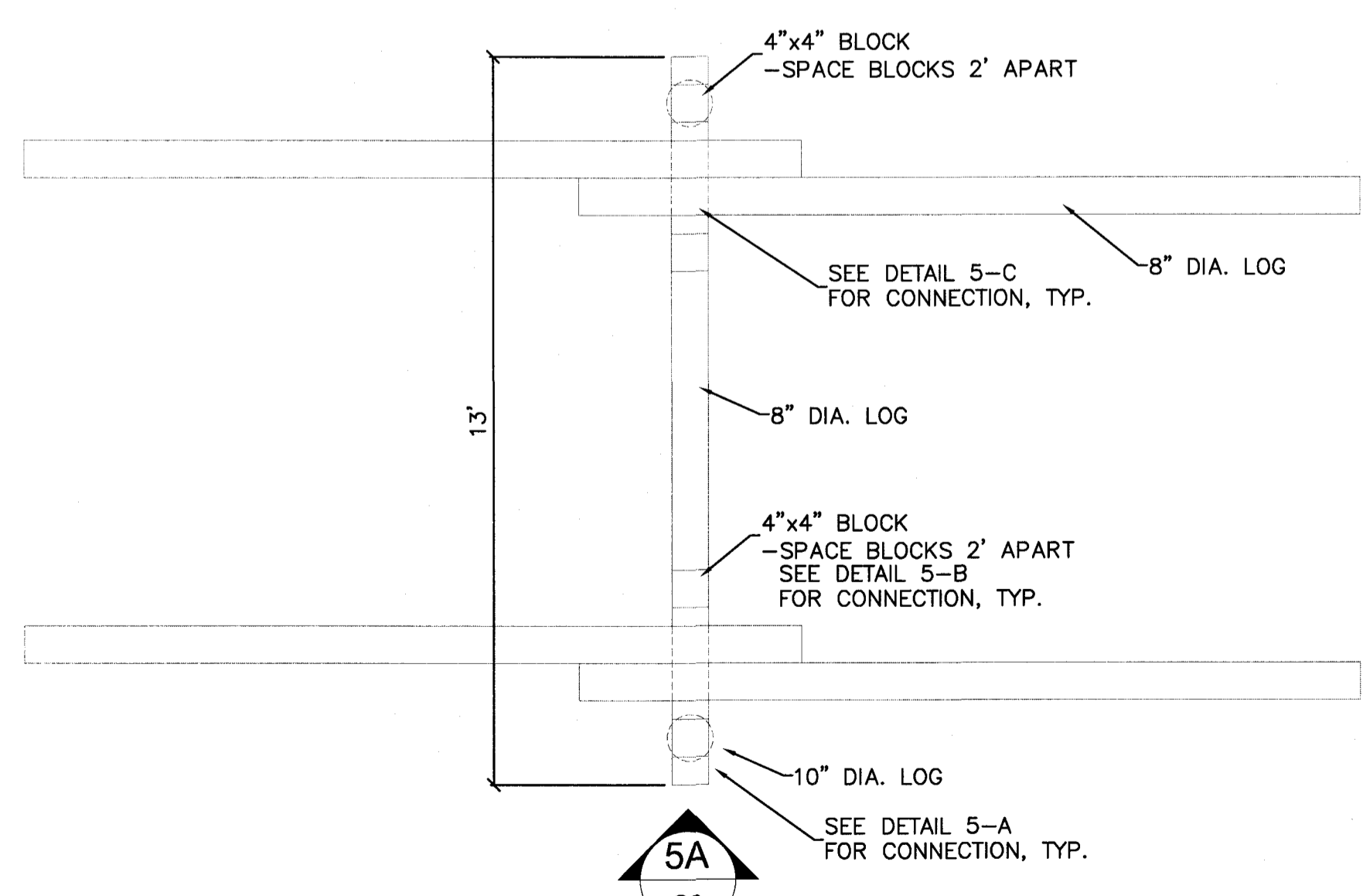

5 EASY BALANCER PLAN VIEW

SCALE: 3/8" = 1'

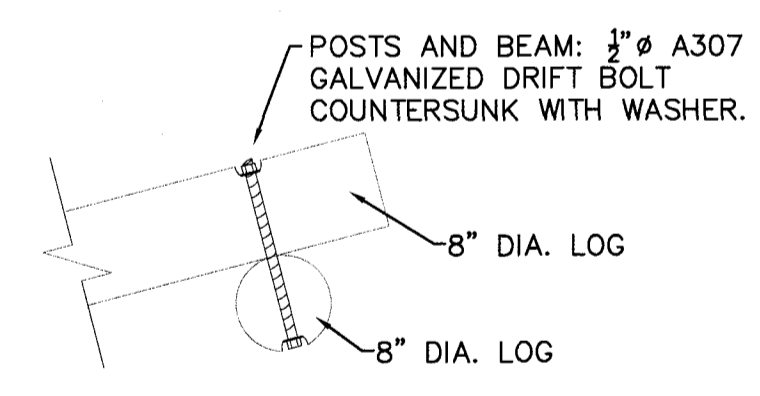
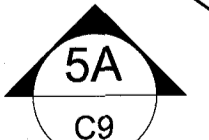

DETAIL 5-C

N.T.S.

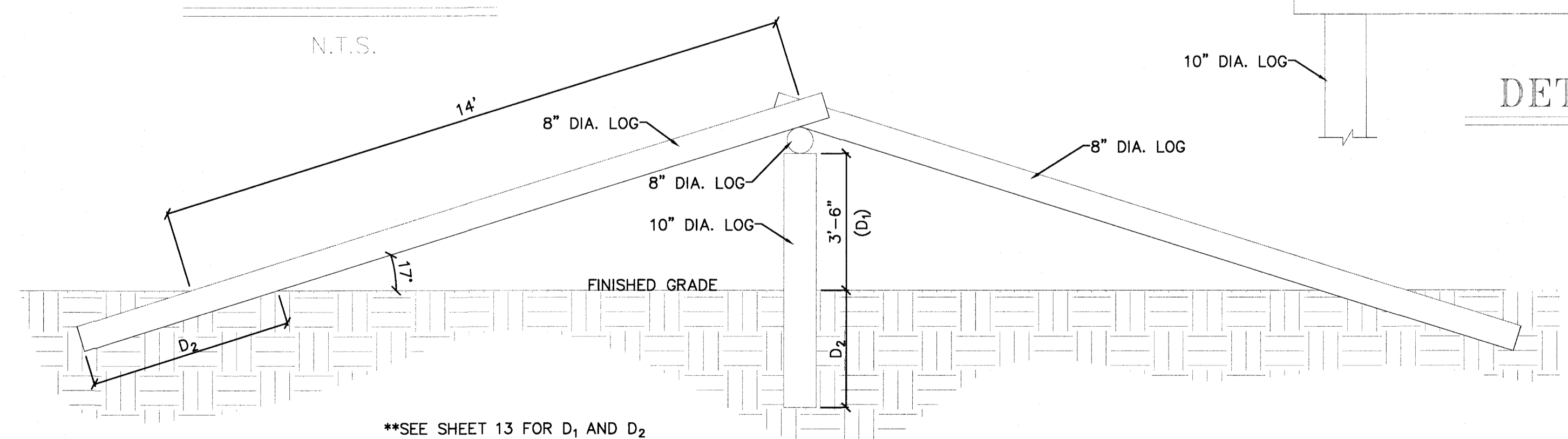

EASY BALANCER ELEVATION VIEW 5A

SCALE: 3/8" = 1'

\*\*SEE SHEET 13 FOR D1 AND D2

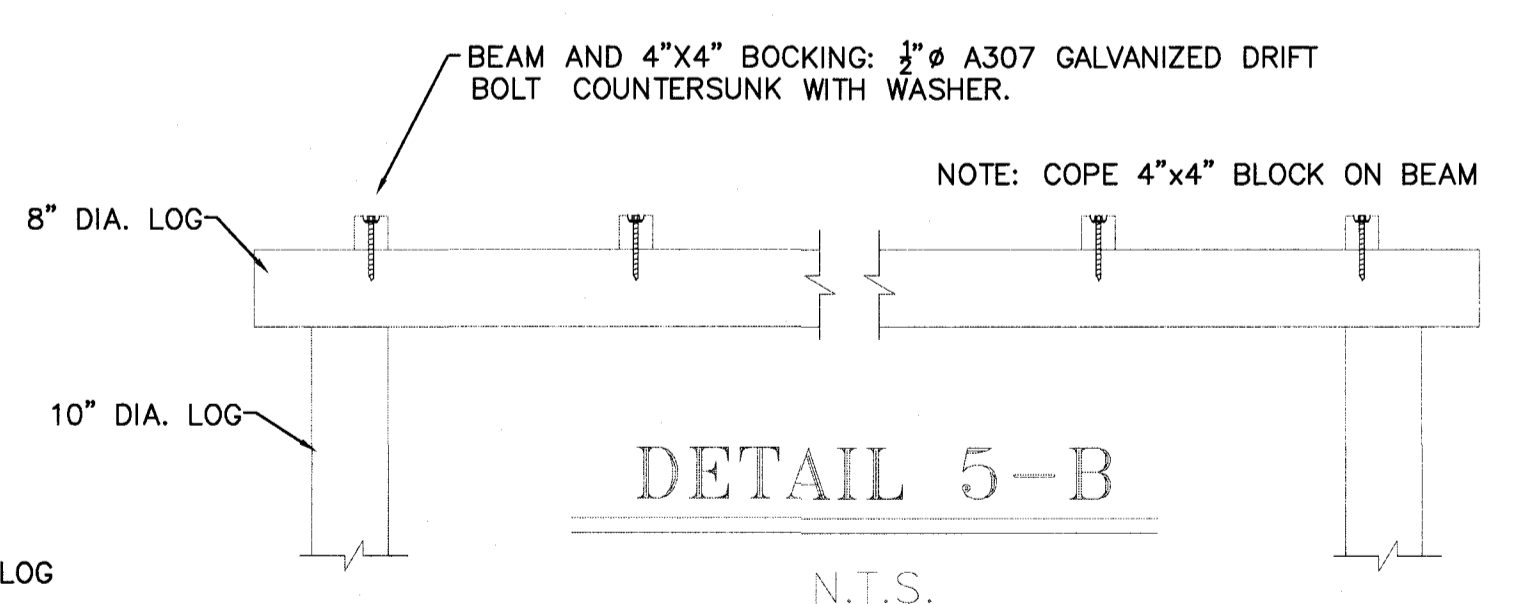

DETAIL 5-B

N.T.S.

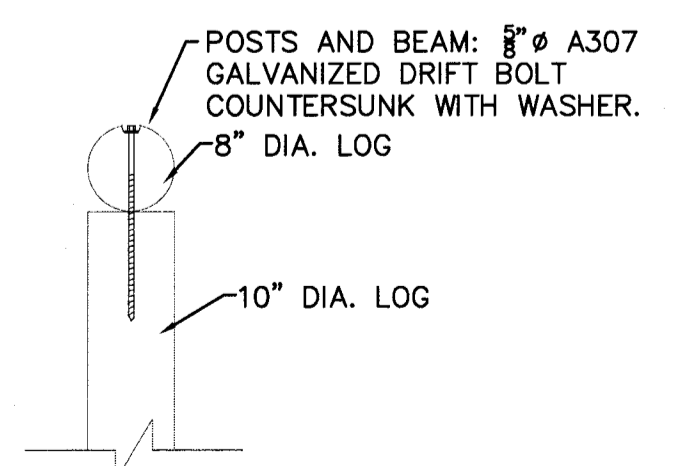

DETAIL 5-A

N.T.S.

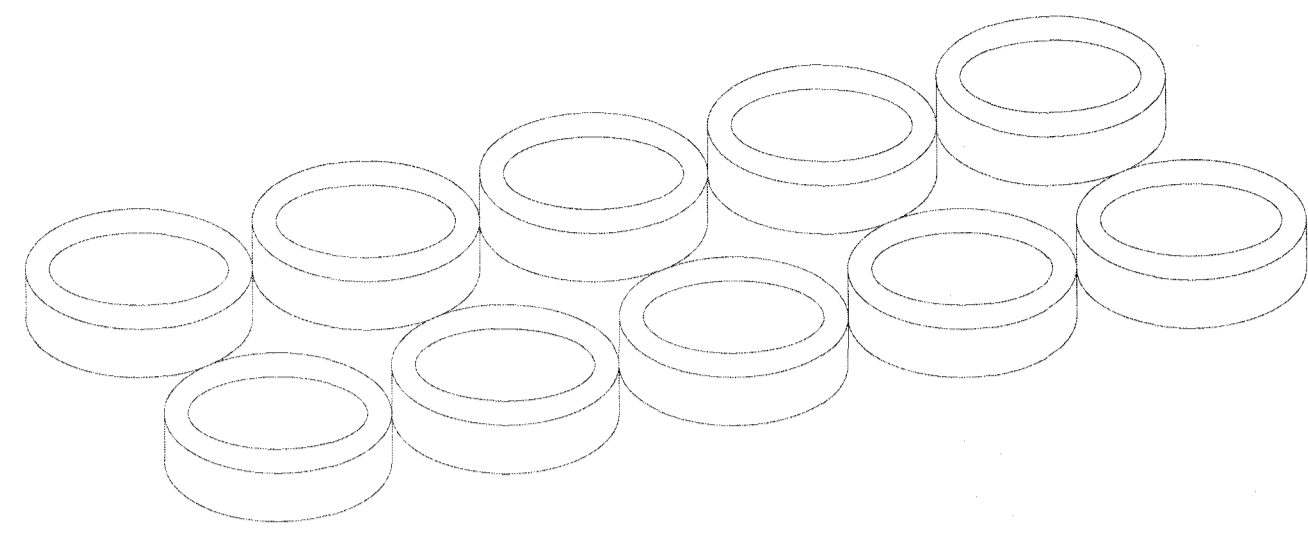

15 TIRES ISOMETRIC VIEW

N.T.S.

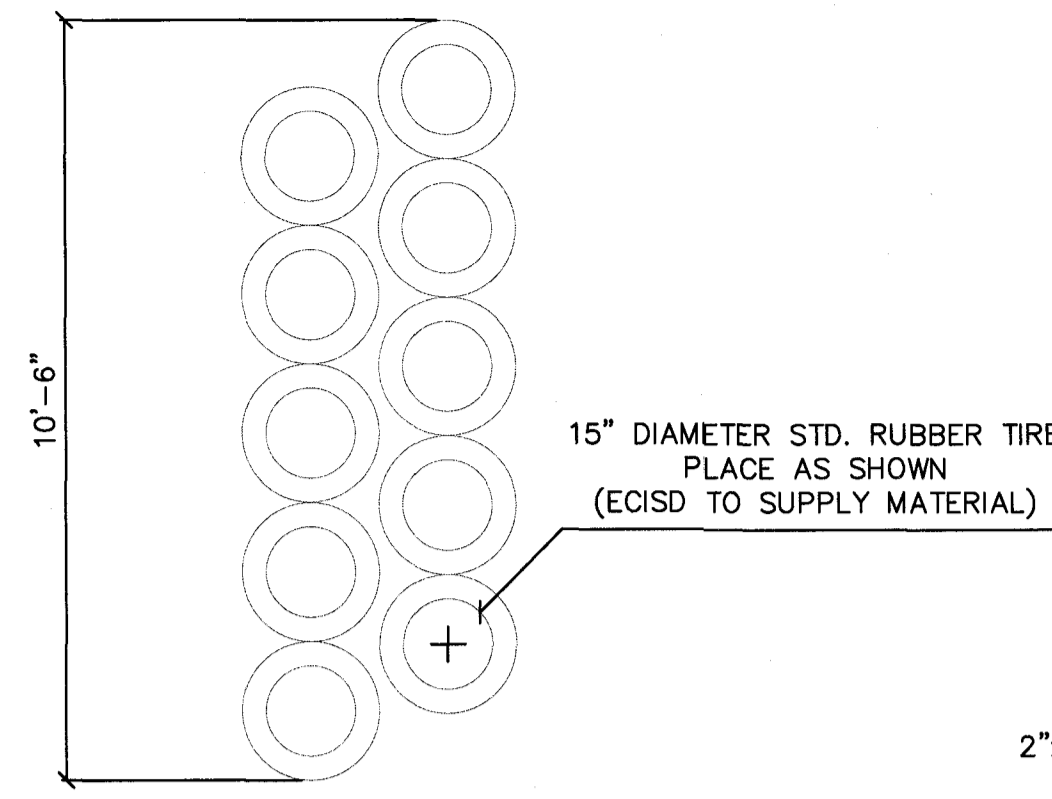

TIRES PLAN VIEW

SCALE: 3/8" = 1'

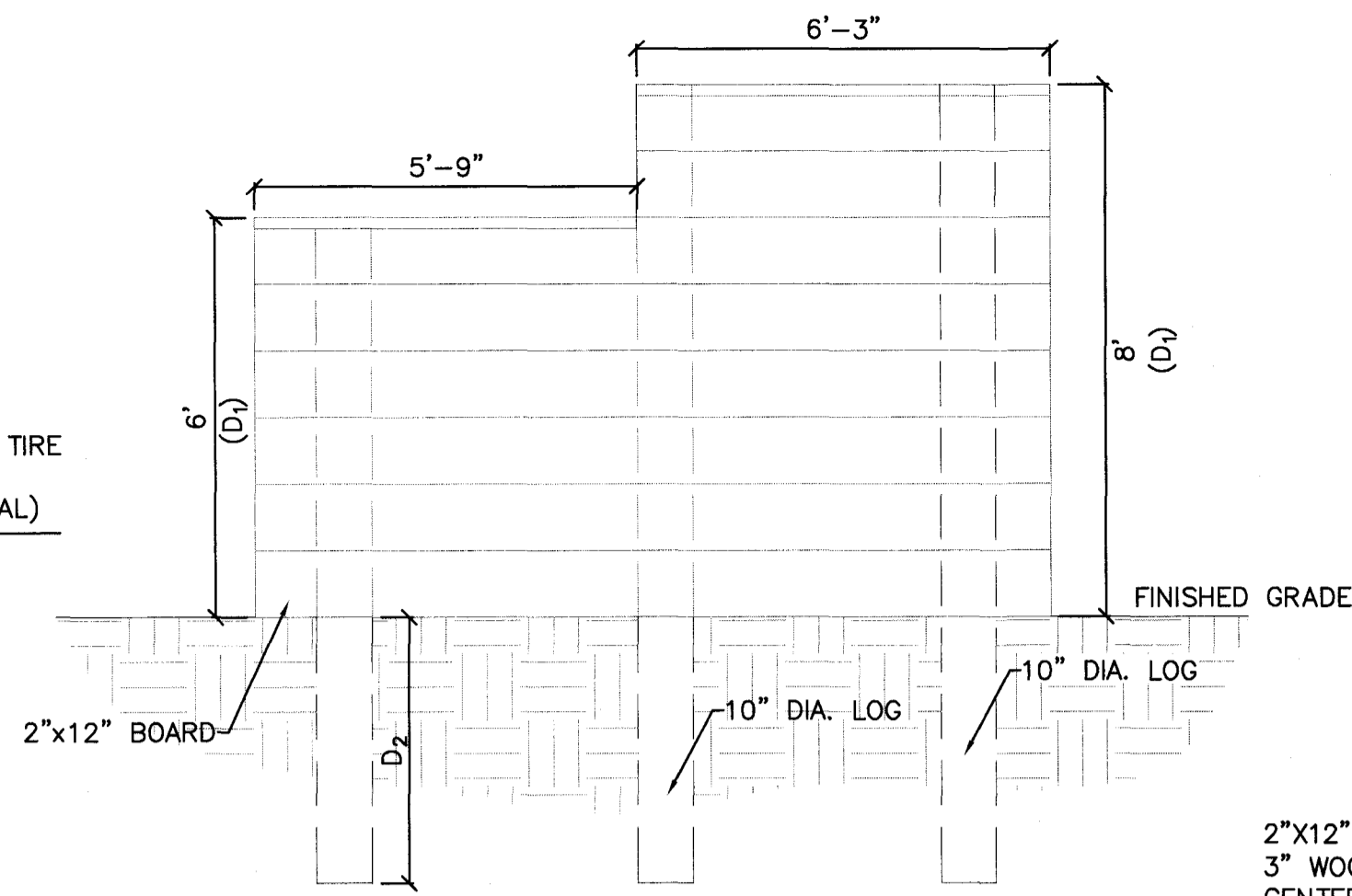

VERTICAL WALL ELEVATION VIEW 14A

SCALE: 3/8" = 1'

14 VERTICAL WALL PLAN VIEW

SCALE: 3/8" = 1'

2"x12" TOP PLATE WITH 3" WOOD SCREWS 8" ON CENTER EACH SIDE

PLANK TO BEAM: 2- 1/2" A307 CARRIAGE GALVANIZED BOLT COUNTERSUNK WITH WASHERS AND NUT AT EACH END.

TOP PLATE WITH 3-3" WOOD SCREWS AT EACH 10" RISER POST.

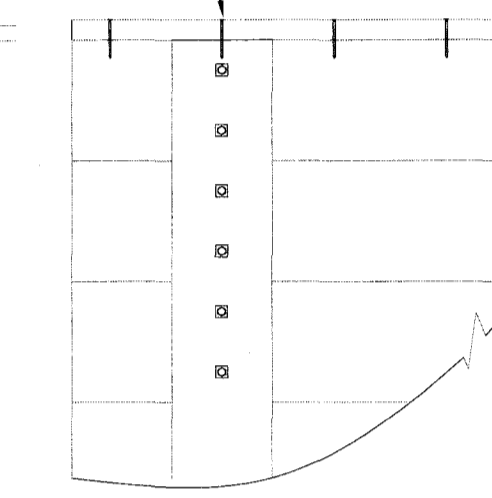

DETAIL 14-A

N.T.S.

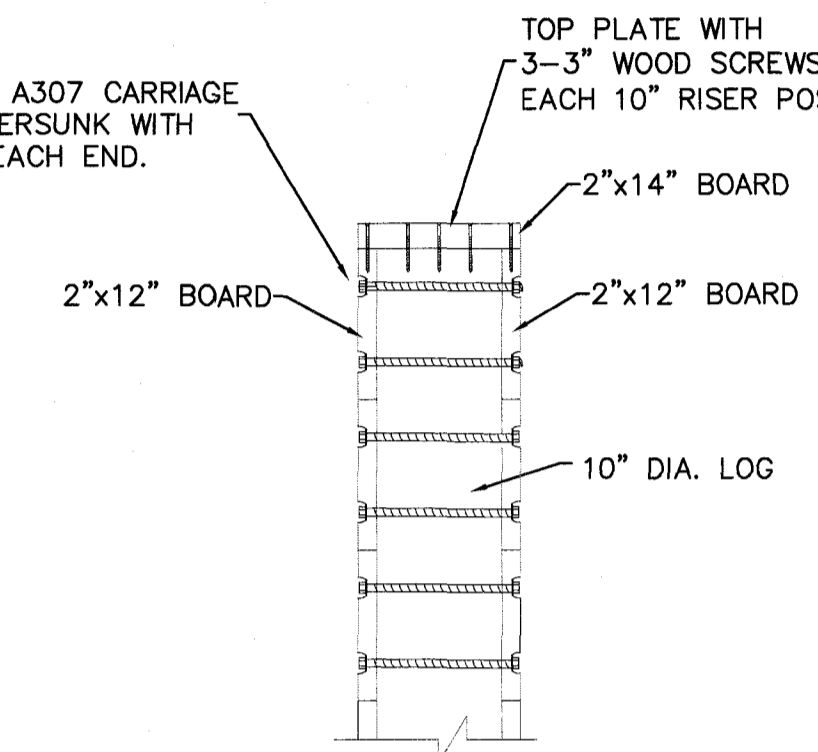

SECTION 14-A

N.T.S.

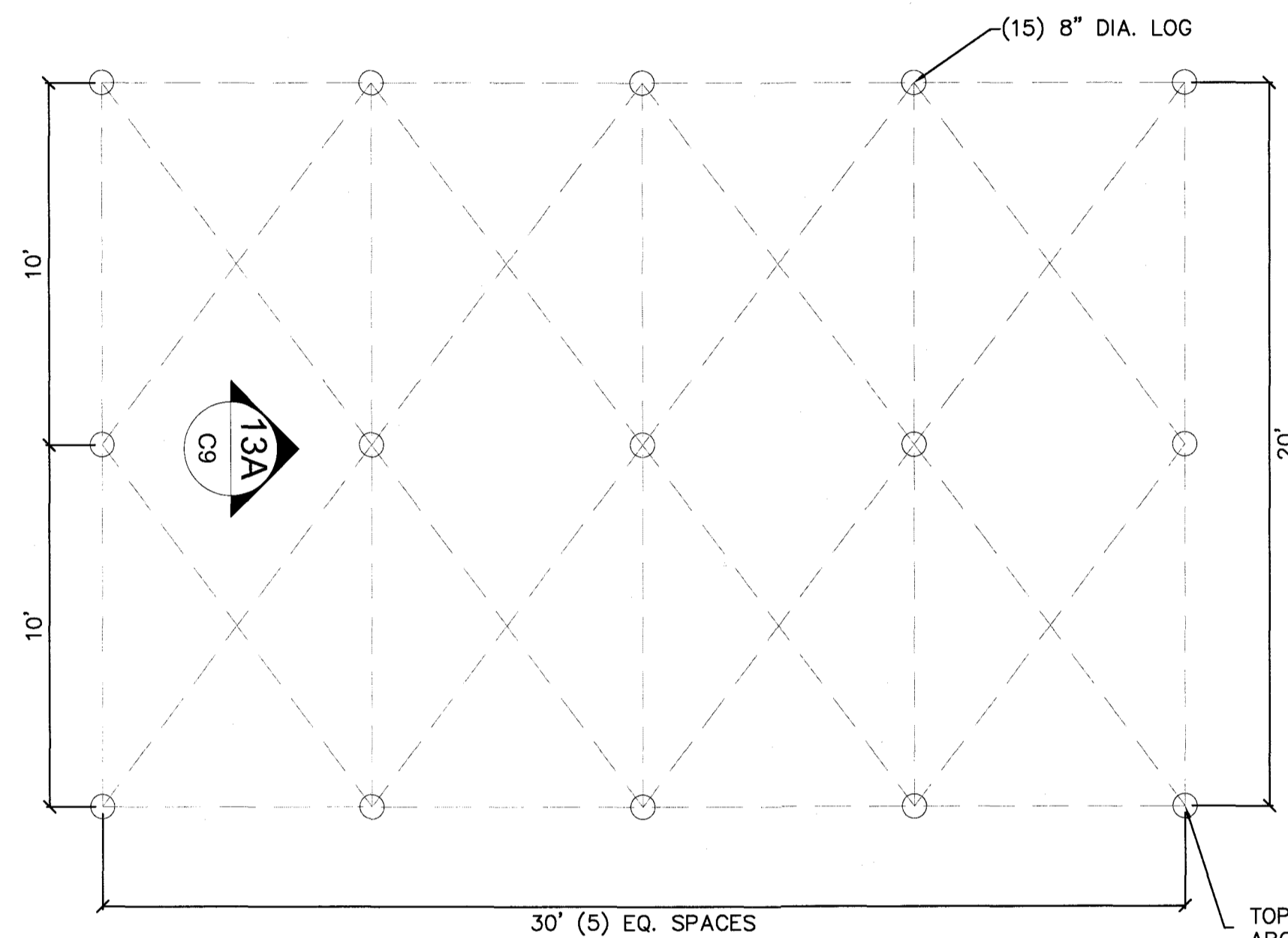

13 BELLY CRAWL PLAN VIEW

SCALE: 1/4" = 1'

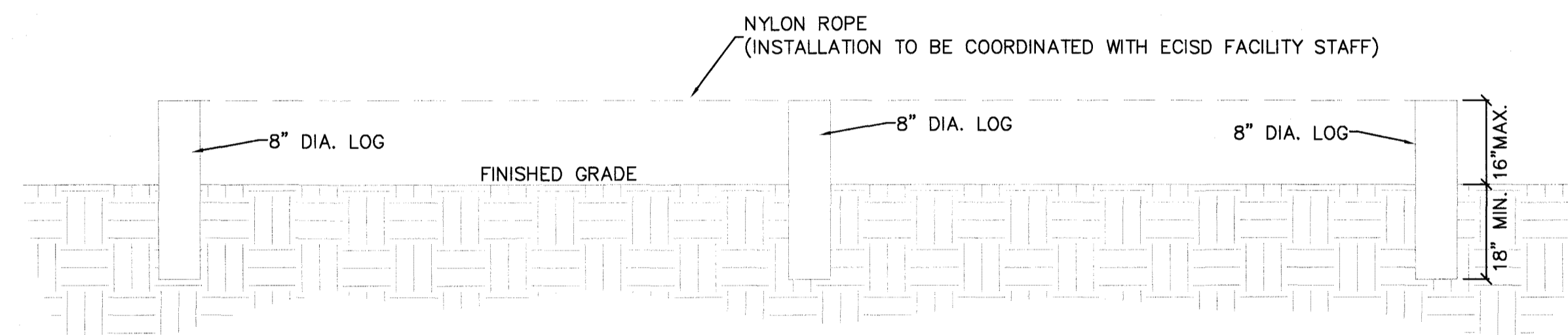

BELLY CRAWL ELEVATION VIEW 13A

SCALE: 1/2" = 1'

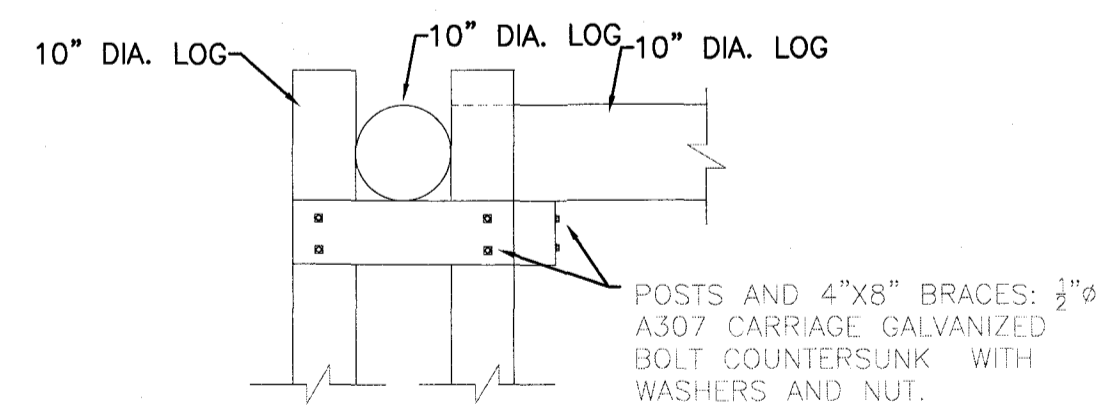

DETAIL 12-A

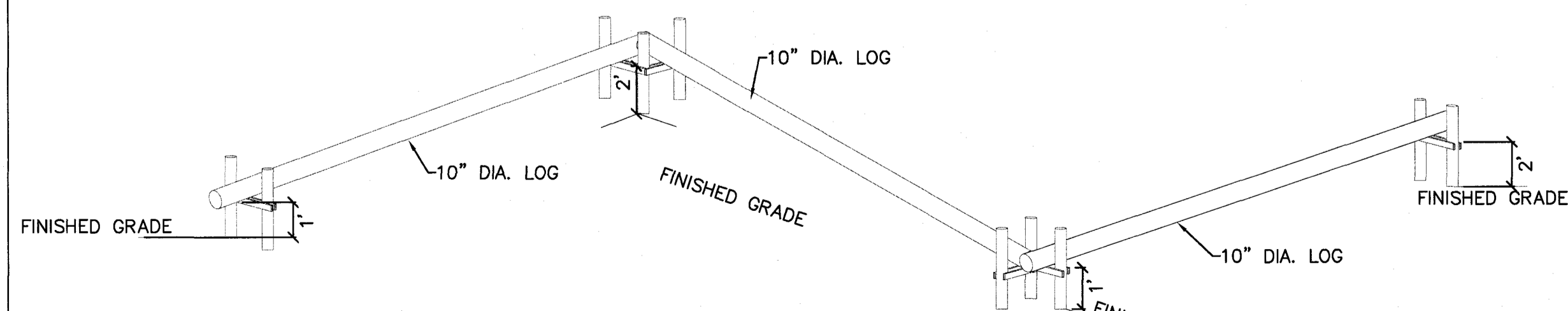

BALANCING LOGS ISOMETRIC VIEW

N.T.S.

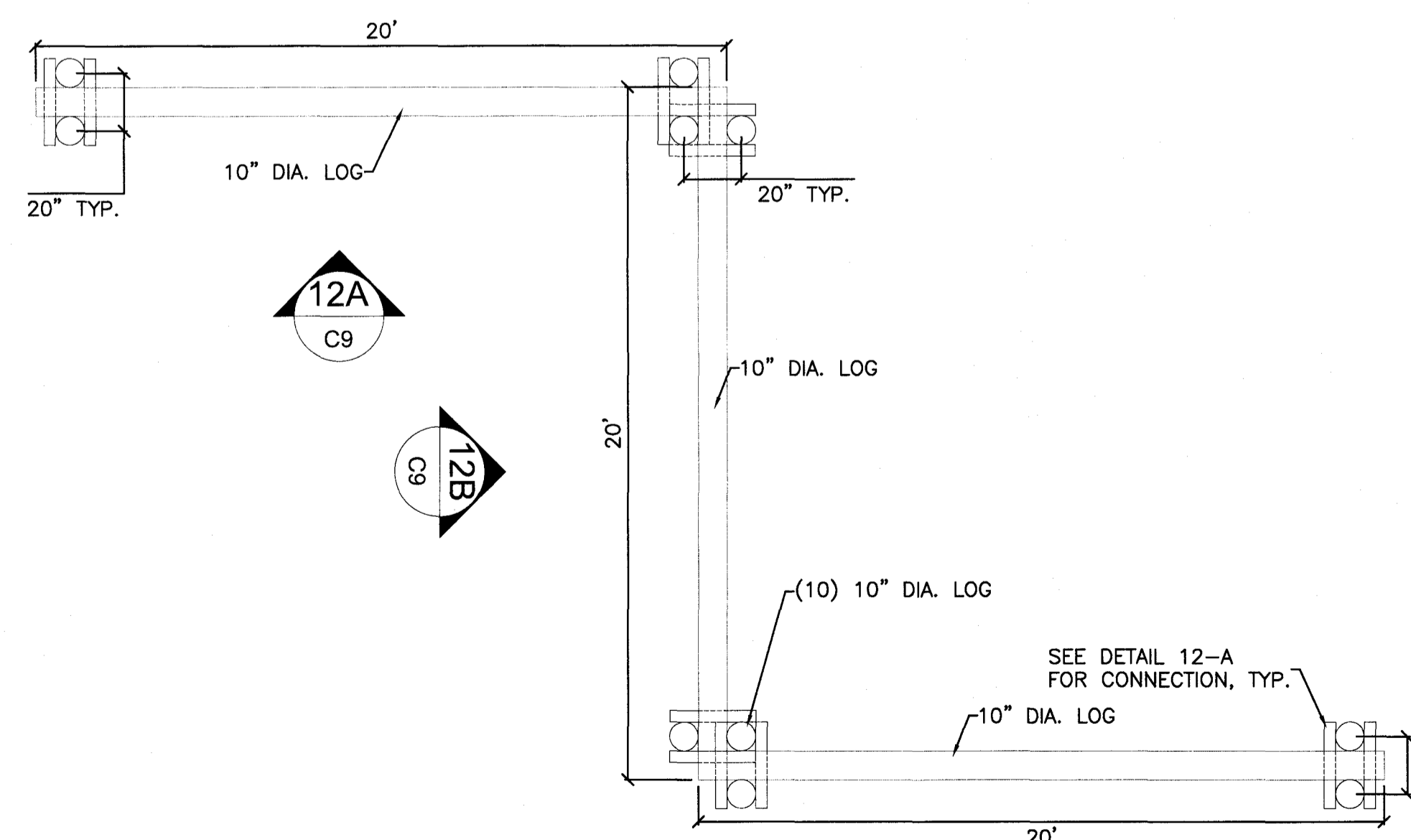

12 BALANCING LOGS PLAN VIEW

SCALE: 1/4" = 1'

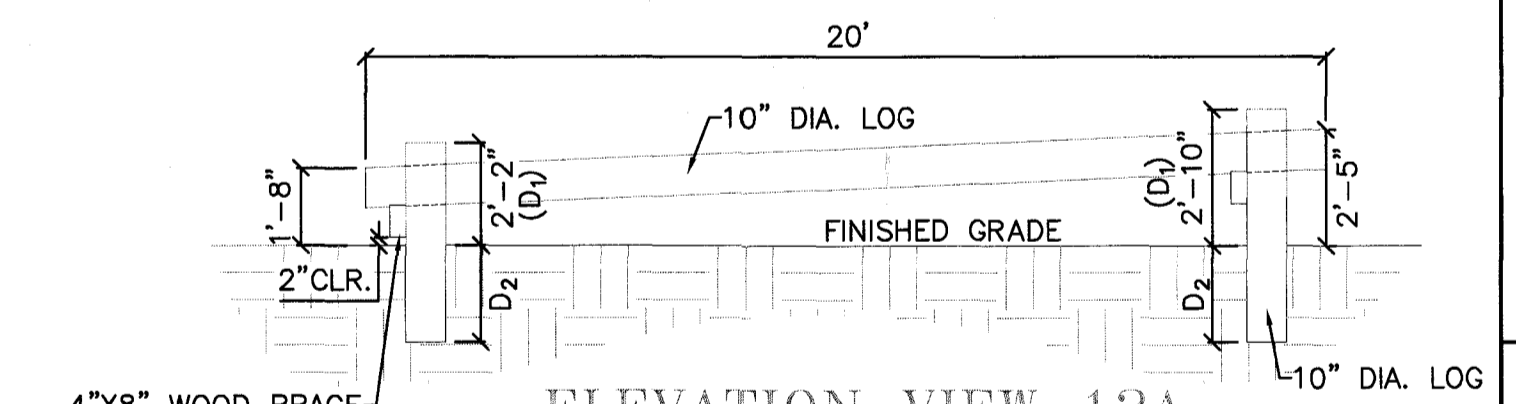

4"x8" WOOD BRACE SEE DETAIL 12-A FOR CONNECTION, TYP.

ELEVATION VIEW 12A

SCALE: 1/4" = 1'

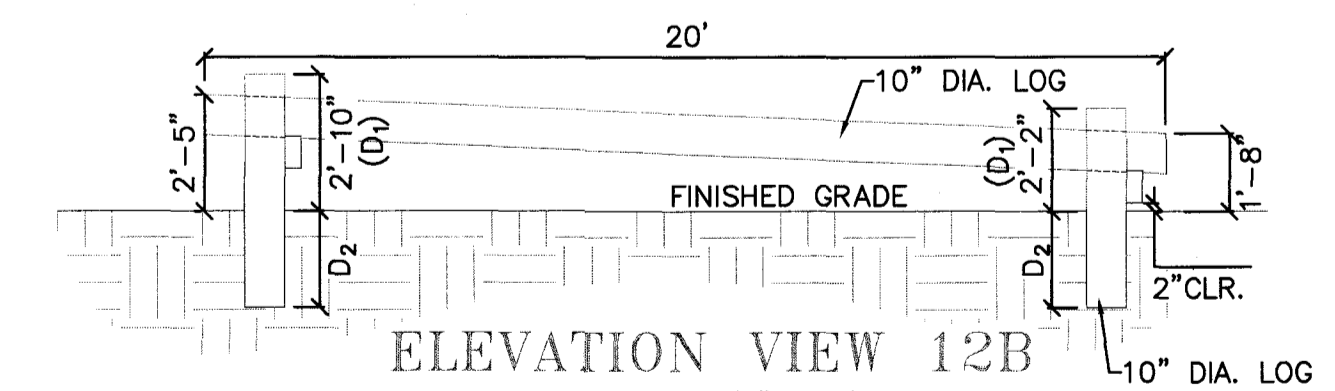

ELEVATION VIEW 12B

SCALE: 1/4" = 1'

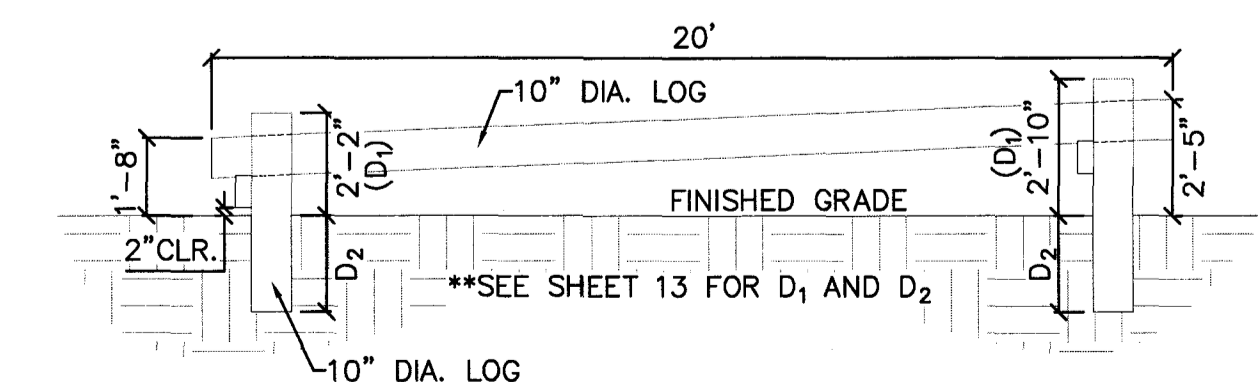

ELEVATION VIEW 12C

SCALE: 1/4" = 1'

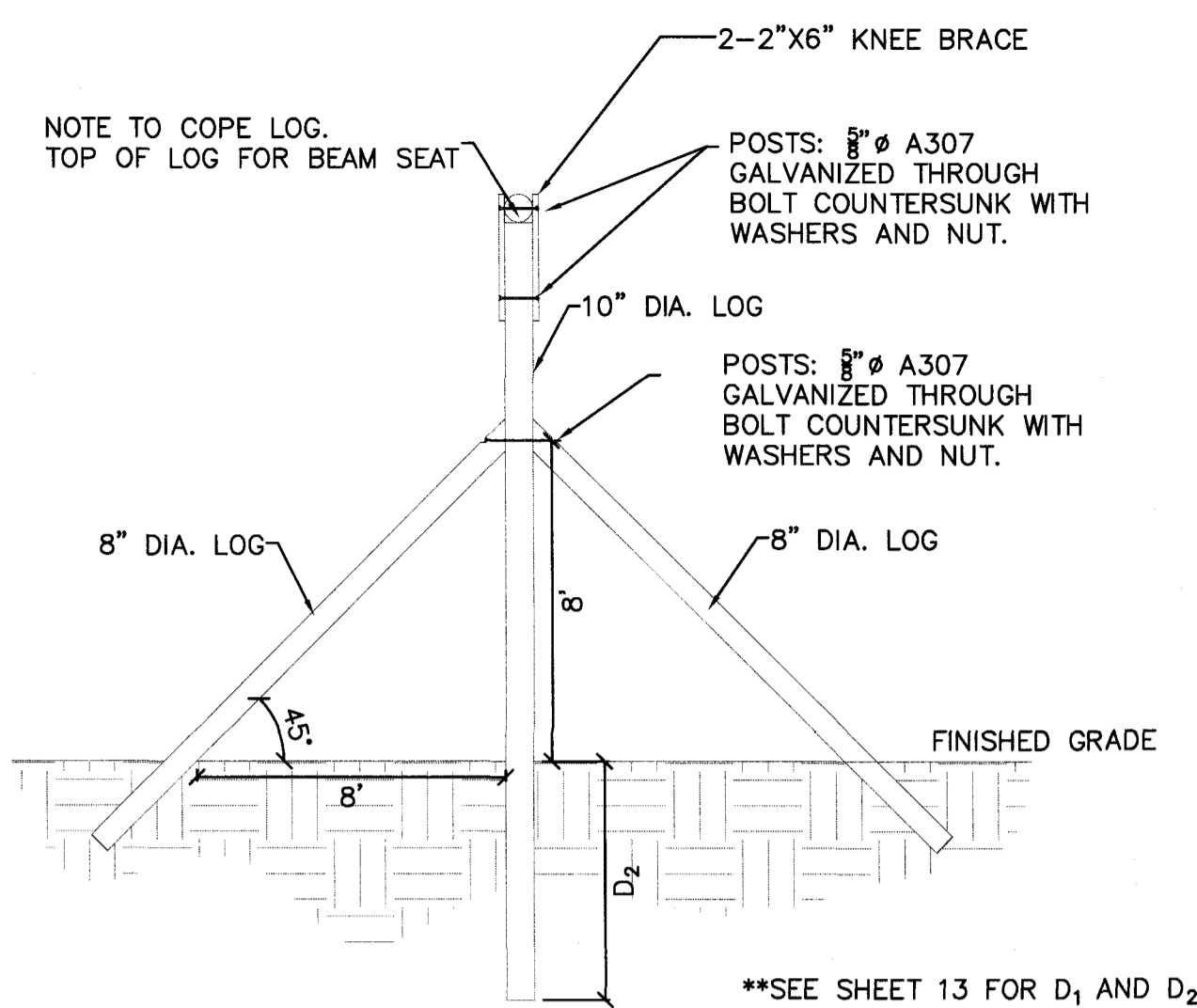

CLIMBING ROPES  
3 ELEVATION VIEW 3A

SCALE: 3/16" = 1'

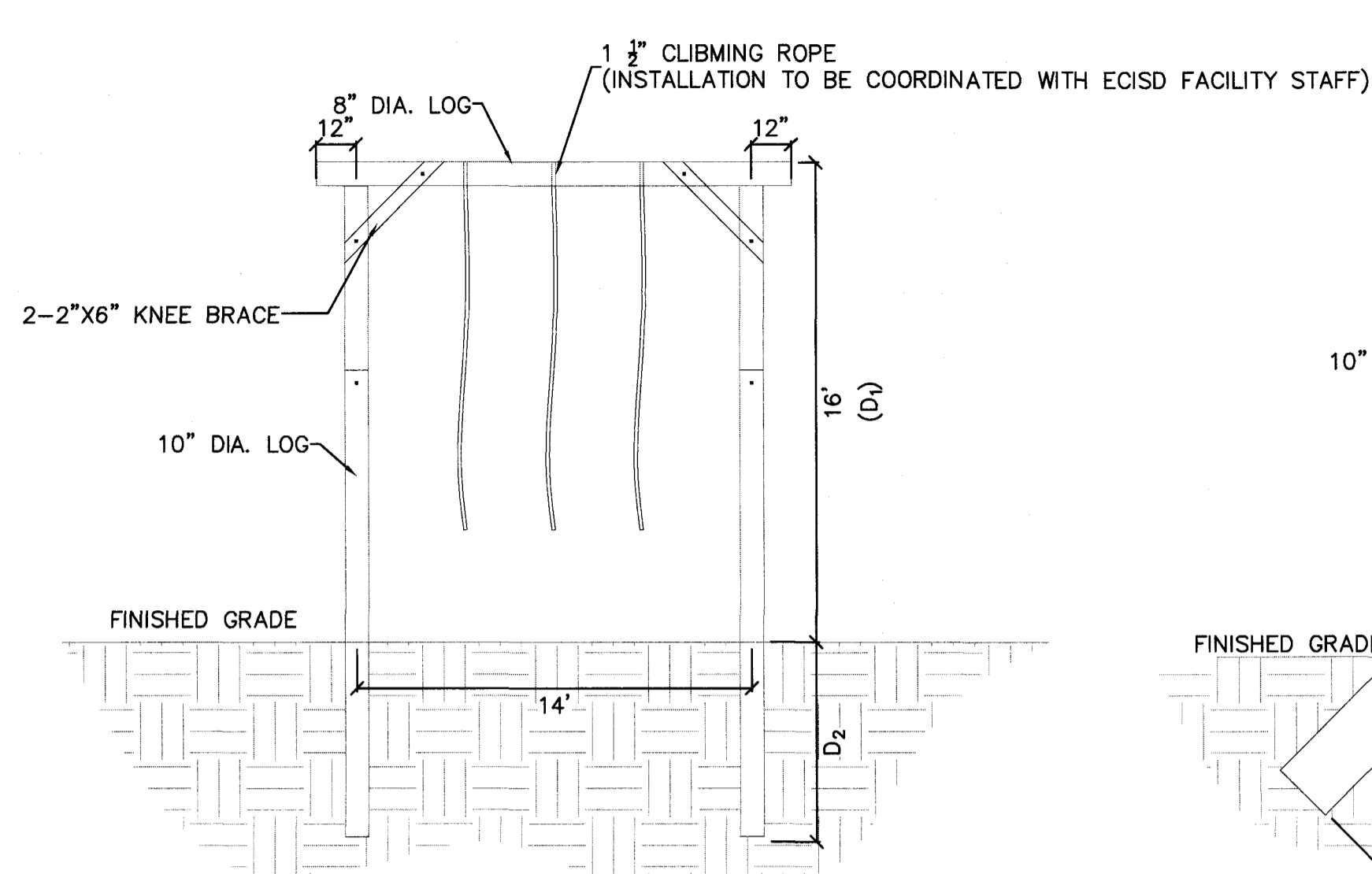

CLIMBING ROPES  
3 ELEVATION VIEW 3B

SCALE: 3/16" = 1'

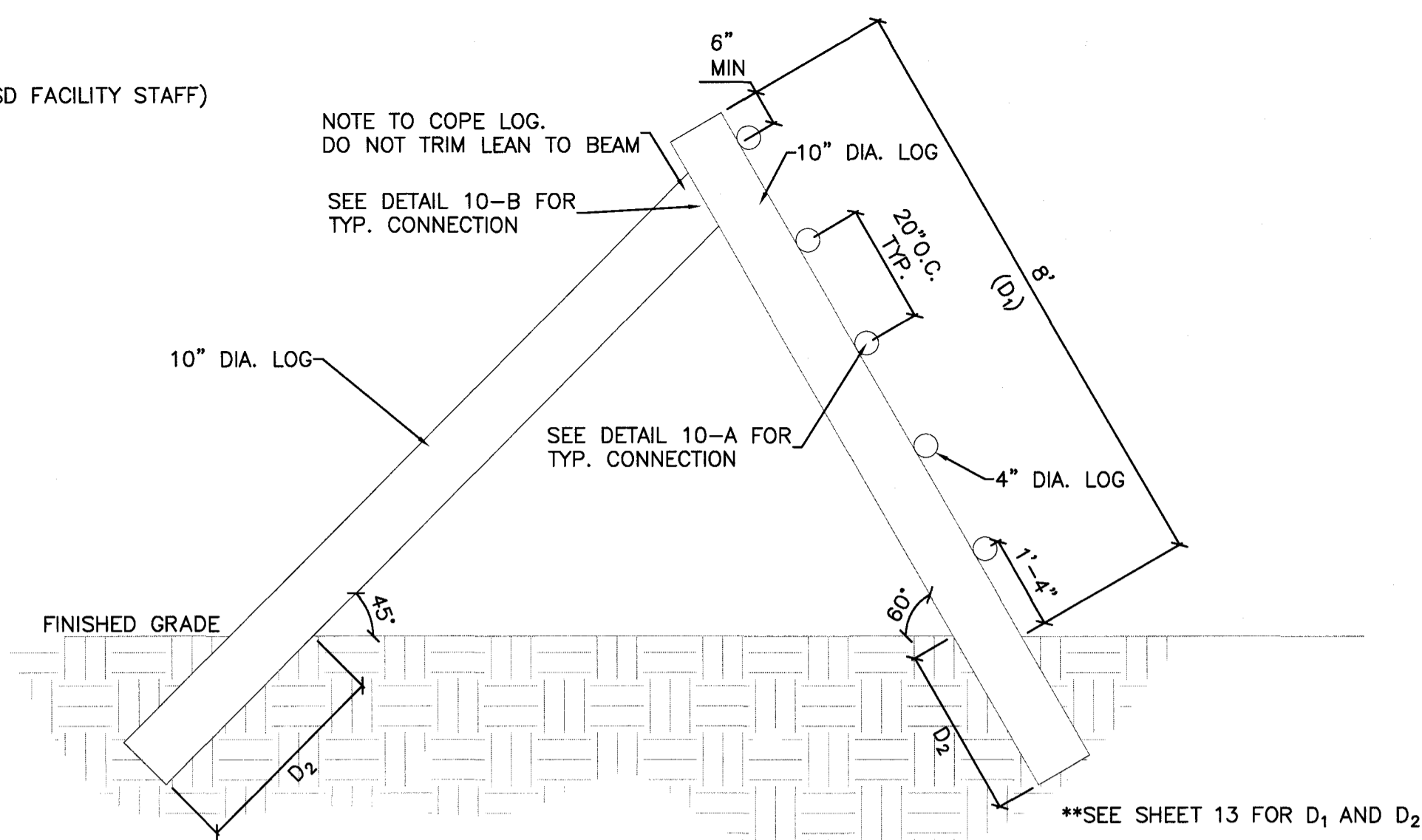

REVERSE CLIMB ELEVATION VIEW 10A

SCALE: 1/2" = 1'

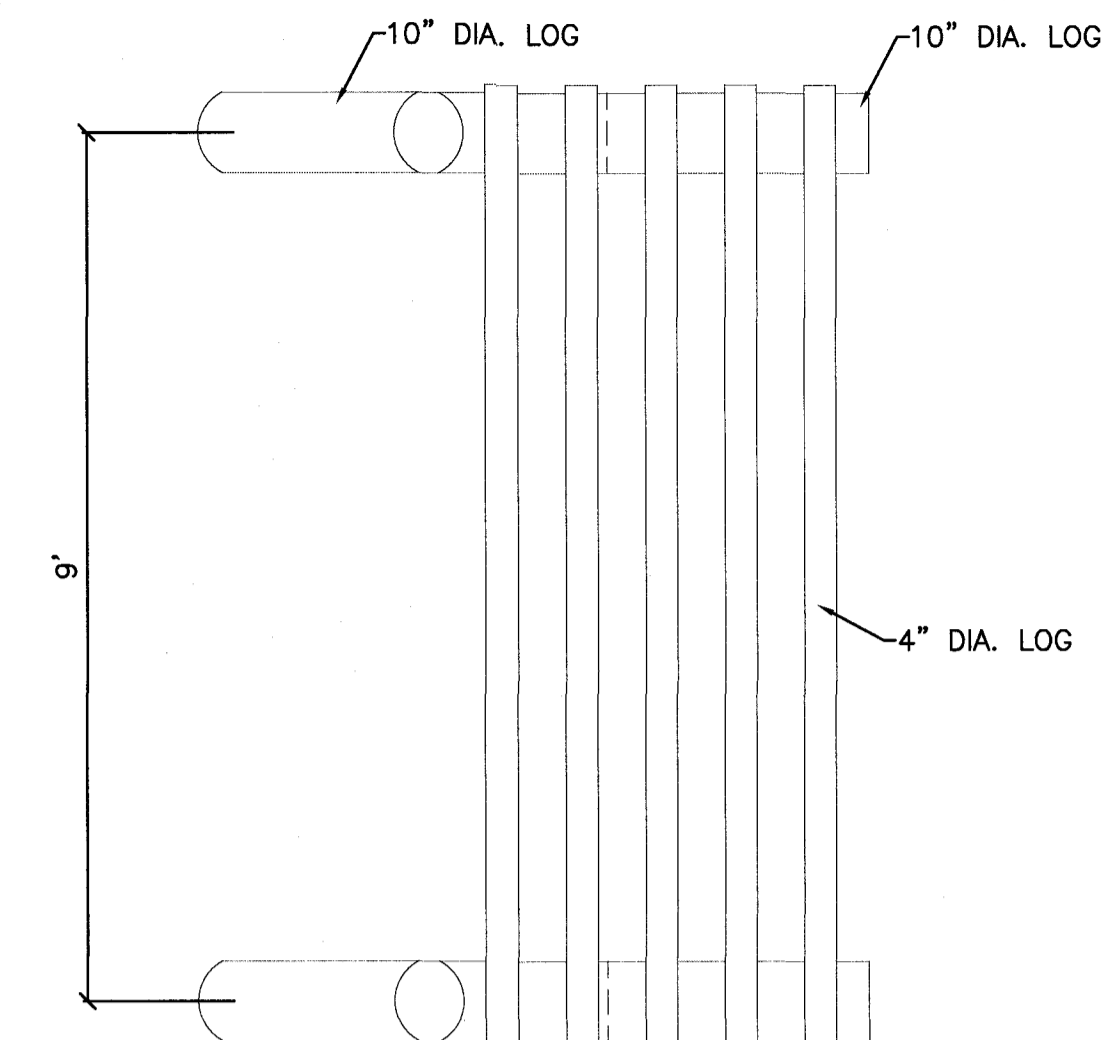

10 REVERSE CLIMB PLAN VIEW

SCALE: 1/2" = 1'

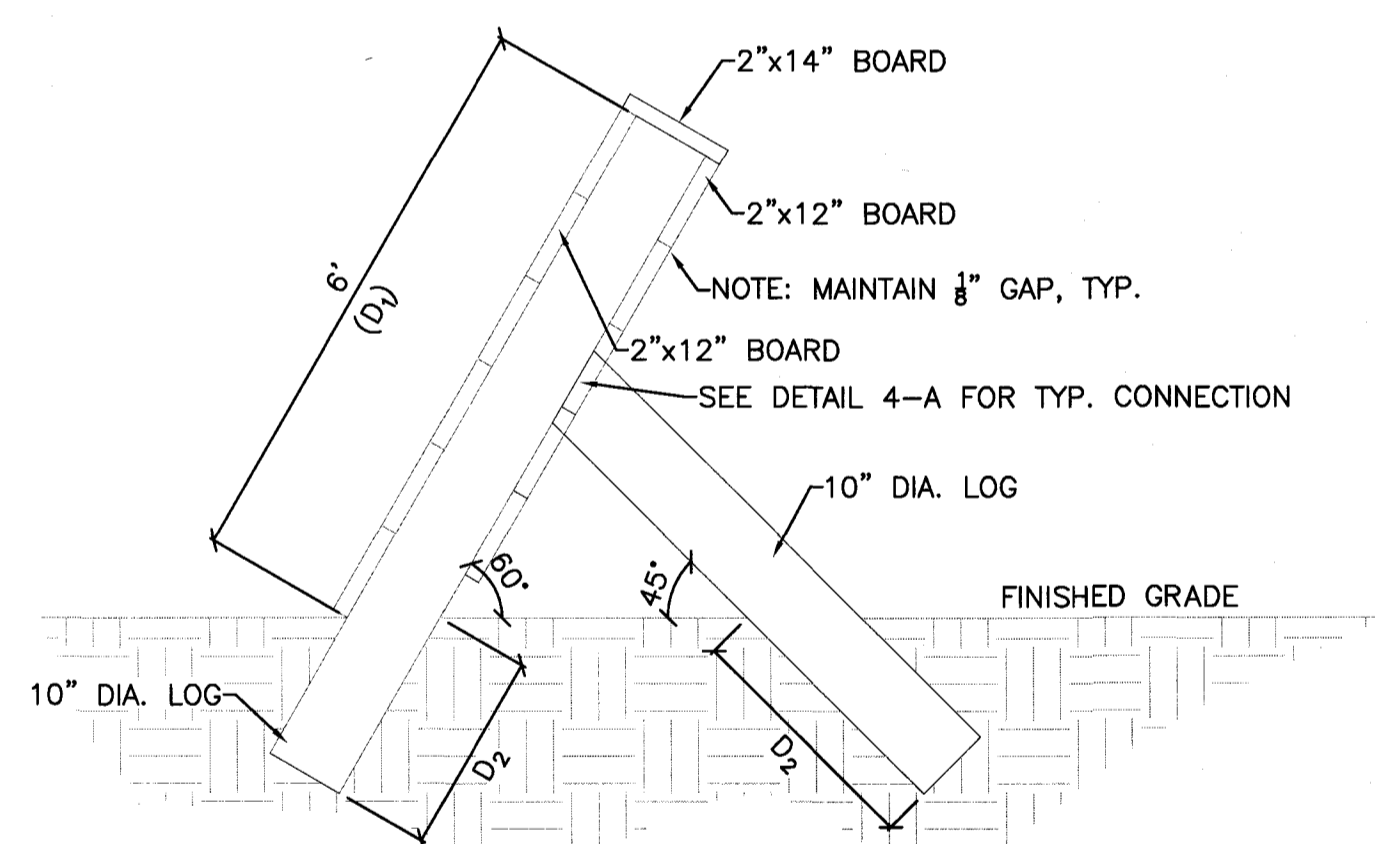

4 INCLINING WALL SIDE VIEW

SCALE: 1/2" = 1'

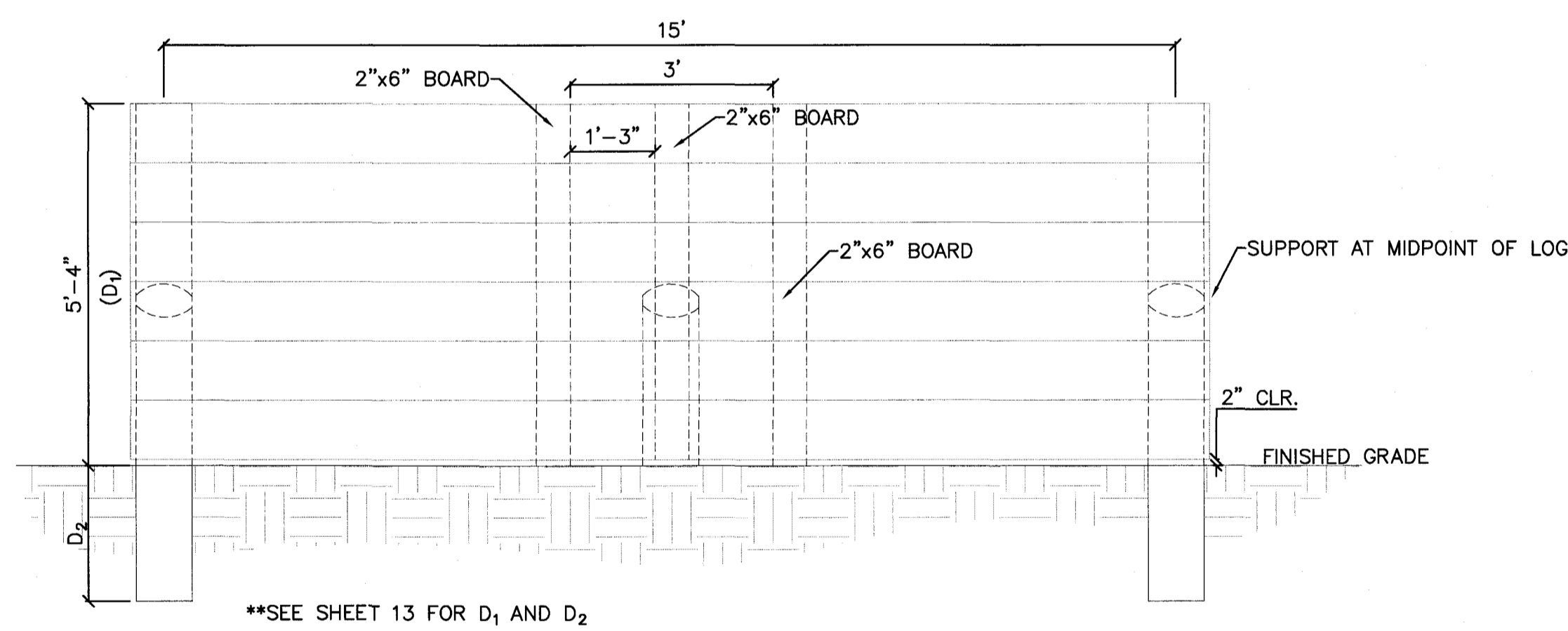

INCLINING WALL FRONT VIEW

SCALE: 1/2" = 1'

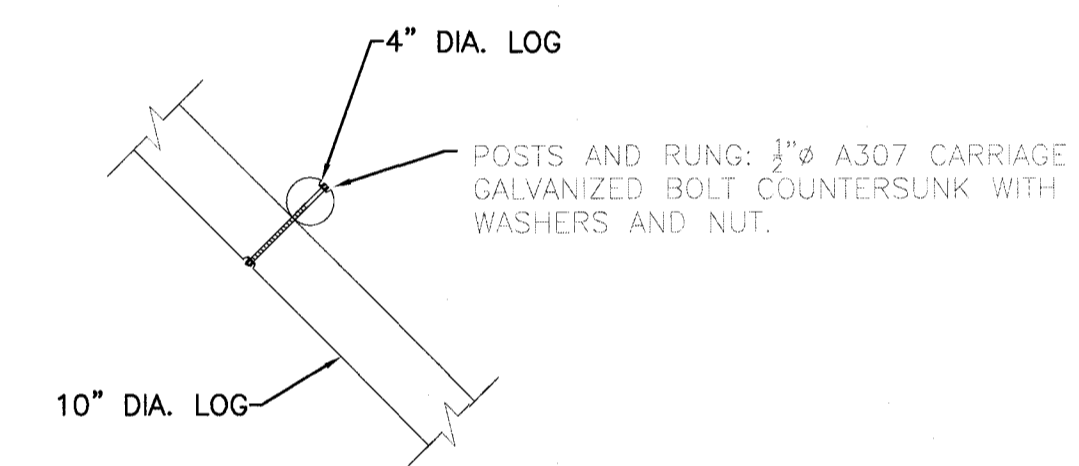

DETAIL 10-A

N.T.S.

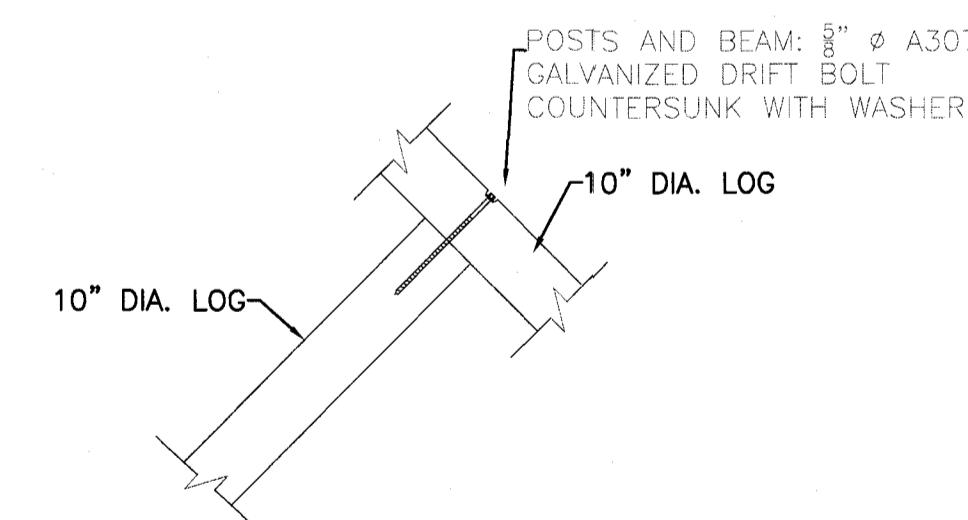

DETAIL 10-B

N.T.S.

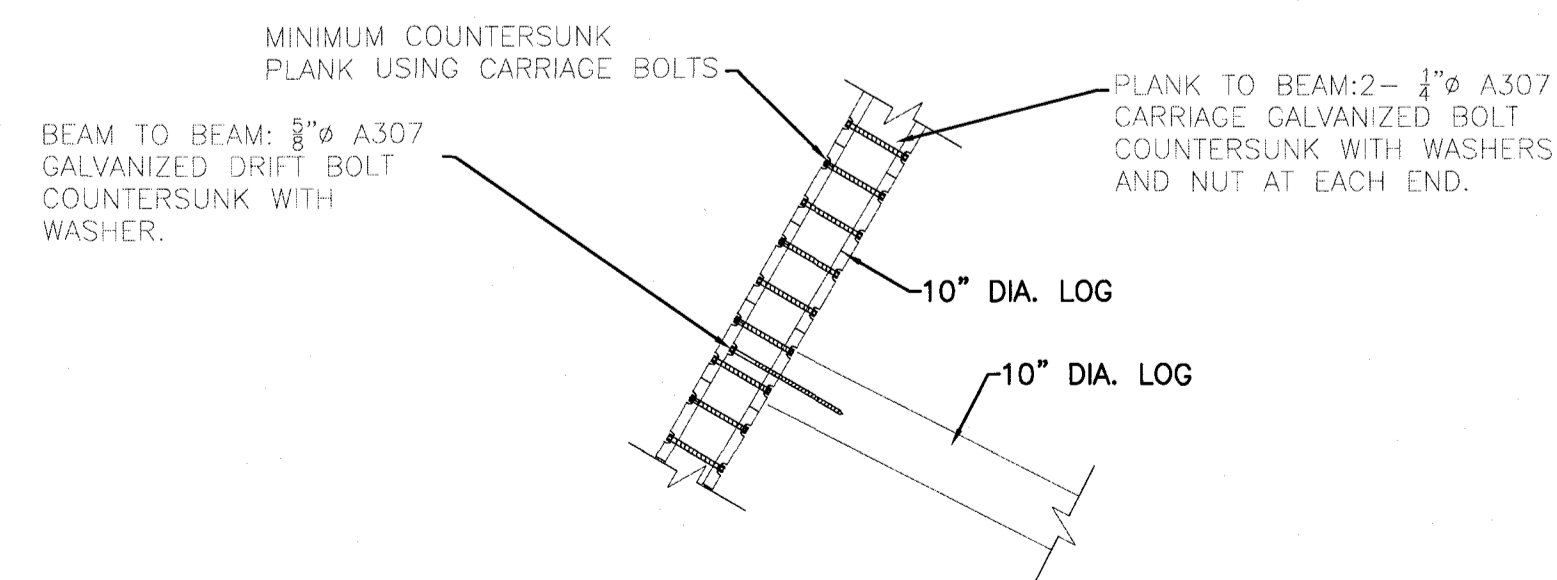

DETAIL 4-A

N.T.S.

JOB No.

19233.00

REVISED	DATE	BY
02-24-2020		
MELDEN & HUNT, INC. CONSULTANTS - ENGINEERS - SURVEYORS		
145 W. MANTYRE - EDINBURG, TX 78841 PH: (936) 381-0981 - FAX: (936) 381-1859 ESTABLISHED 1947 - www.meldenhunt.com		

ENG. TECH. G.F.	PROJECT ENG. R.L.D.J.
T.BOOK	P.O.
1. RELEASE DATE:	2. RELEASE DATE:
3. RELEASE DATE:	SCALE:

MELDEN & HUNT, INC.  
TEXAS REGISTRATION F-1435

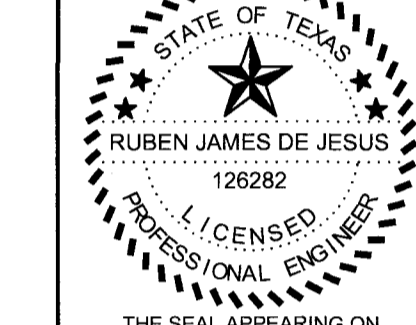

THE SEAL APPEARING ON THIS DOCUMENT WAS AUTHORIZED BY RUBEN JAMES DE JESUS, P.E. 126282

ALTERATION OF A SEALED DOCUMENT WITHOUT PROPER NOTIFICATION TO THE RESPONSIBLE ENGINEER IS AN OFFENSE UNDER THE TEXAS ENGINEERING PRACTICE LAW

R.O.T.C. OBSTACLE COURSE  
EDINBURG C.I.S.D.  
EDINBURG, TEXAS

OBSTACLE COURSE  
DETAILS

© Copyright 2020 Melden & Hunt, Inc.  
All Rights Reserved.

File Name: 19233

SHEET C11

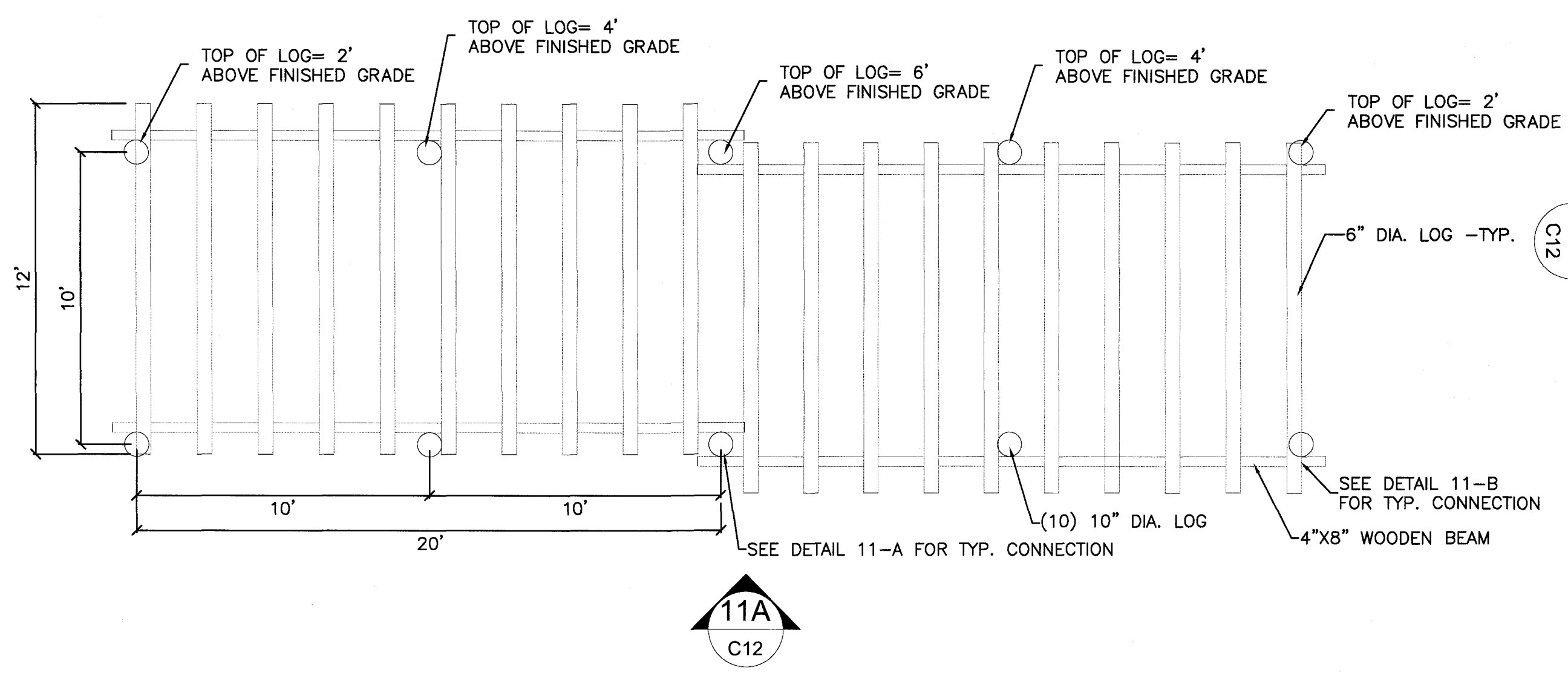

11 WEAVER PLAN VIEW

SCALE: 1/4" = 1'

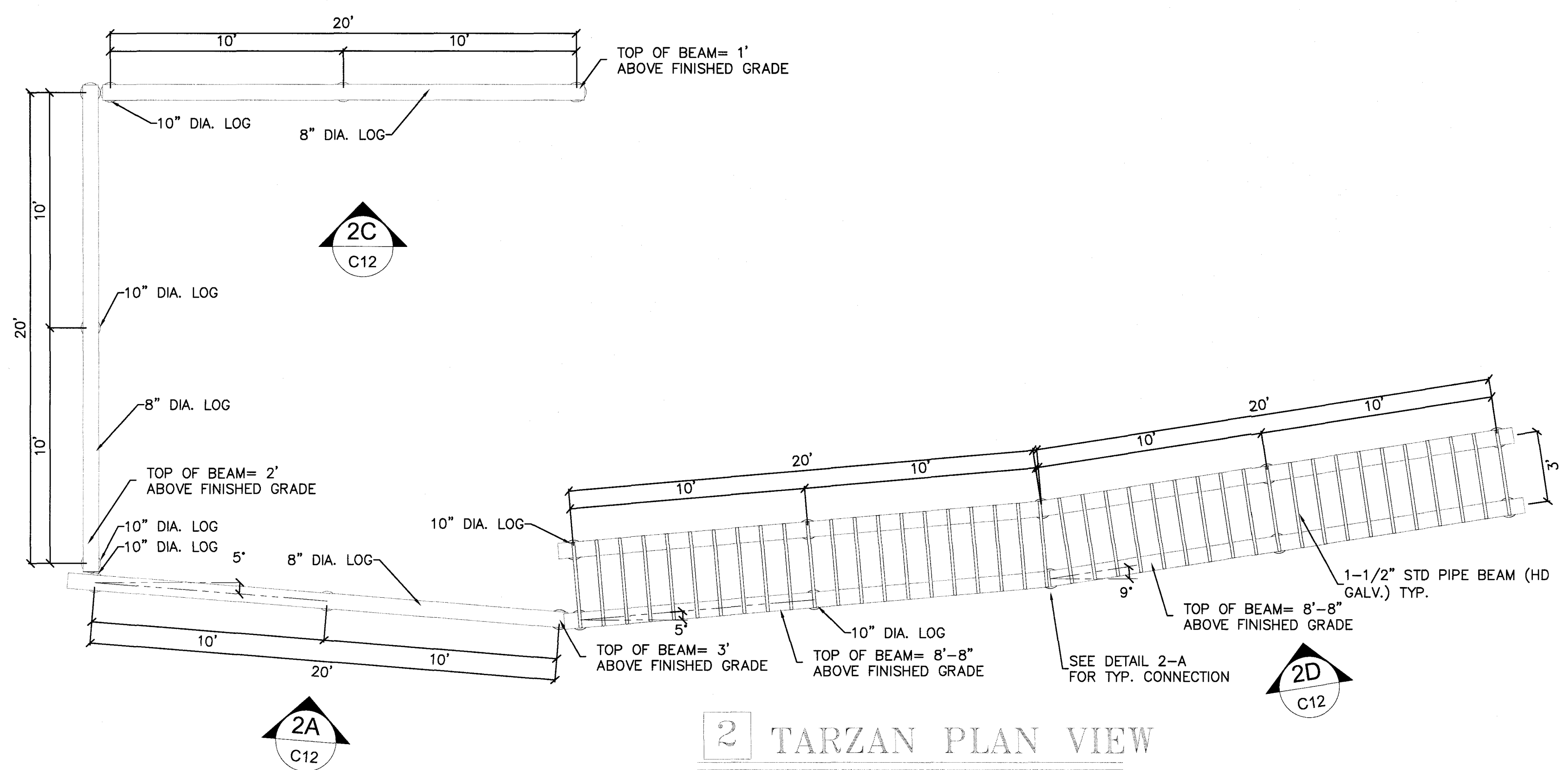

2 TARZAN PLAN VIEW

SCALE: 1/4" = 1'

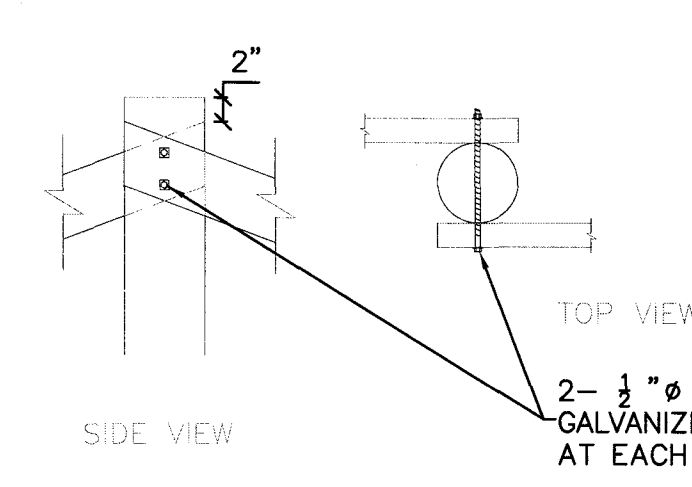

DETAIL 11-A

N.T.S.

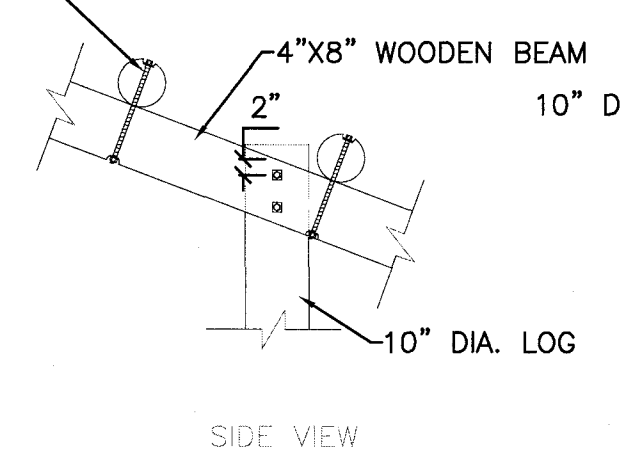

DETAIL 11-B

N.T.S.

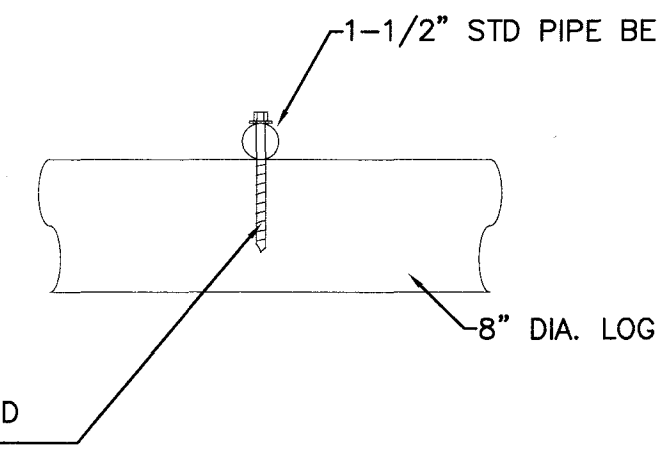

DETAIL 2-B

N.T.S.

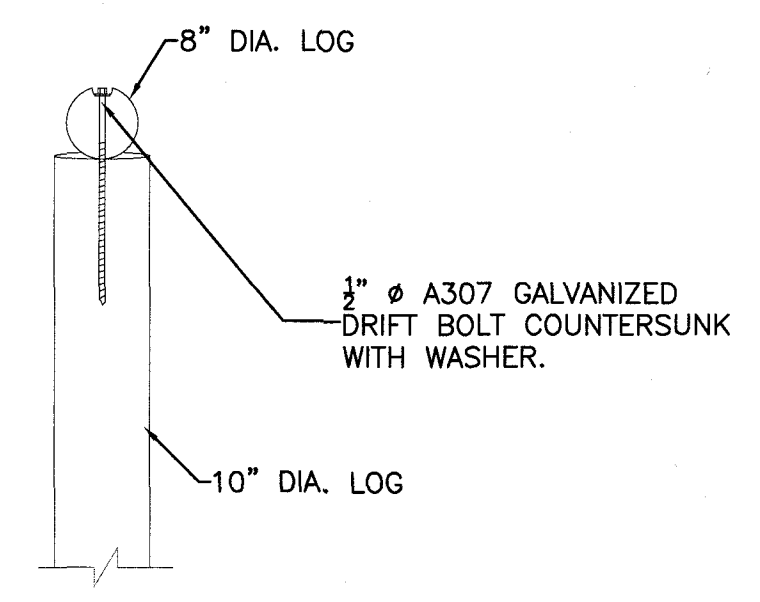

DETAIL 2-A

N.T.S.

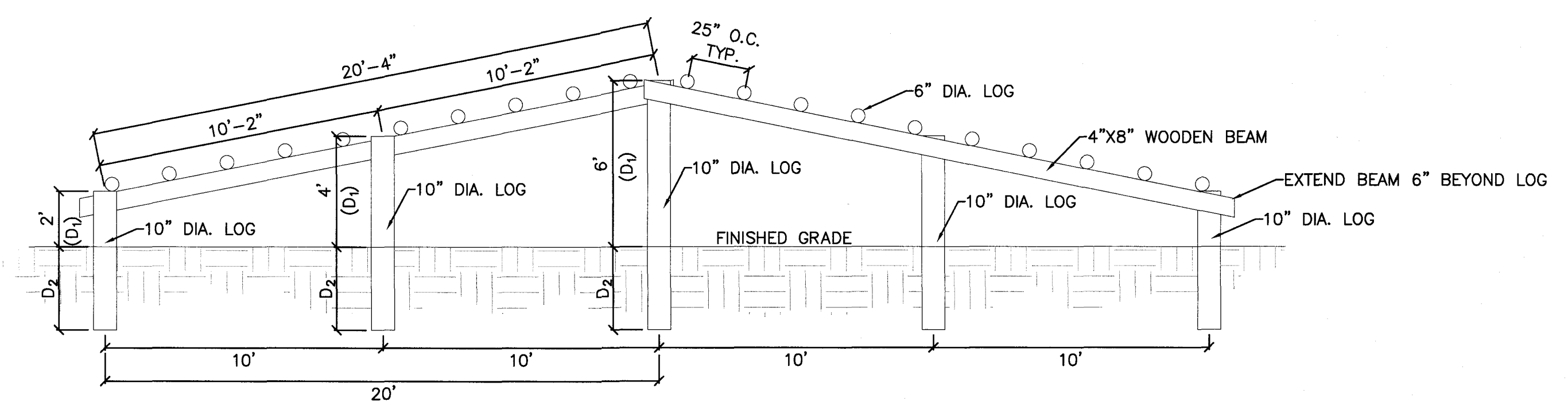

WEAVER ELEVATION VIEW 11A

SCALE: 1/4" = 1'

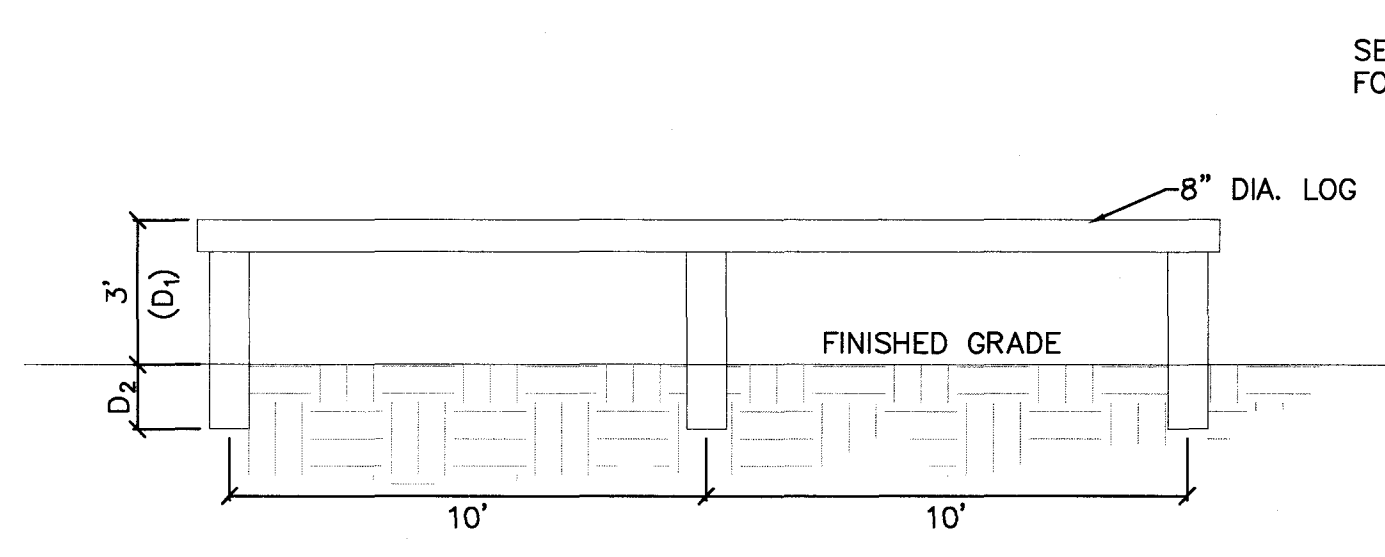

ELEVATION VIEW 2A

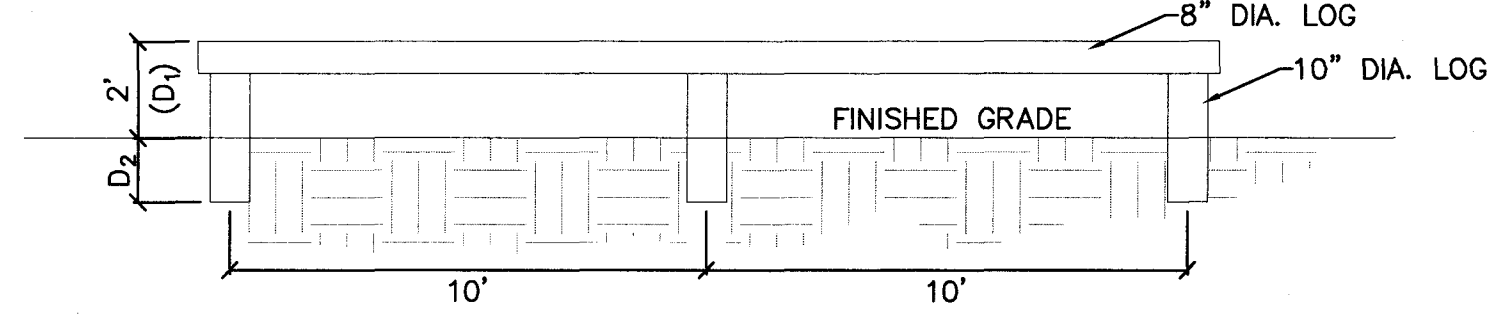

ELEVATION VIEW 2B

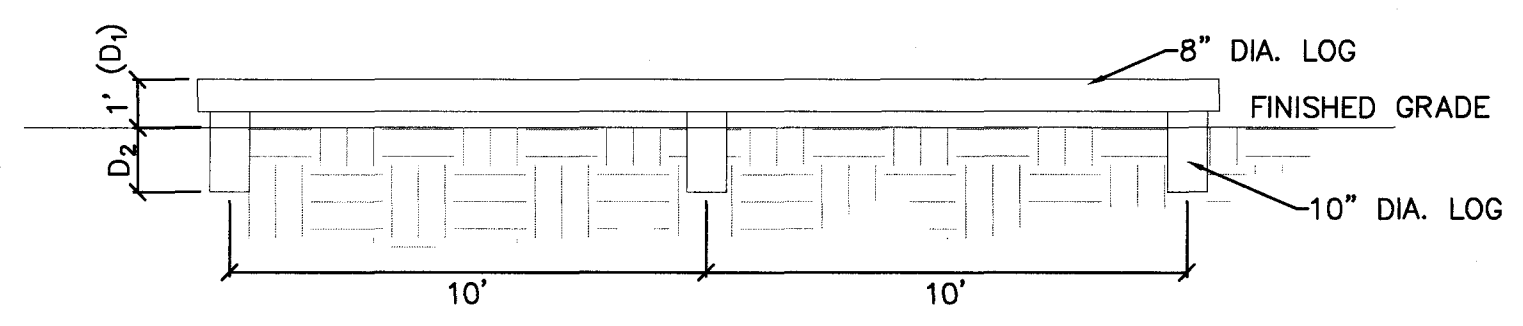

ELEVATION VIEW 2C

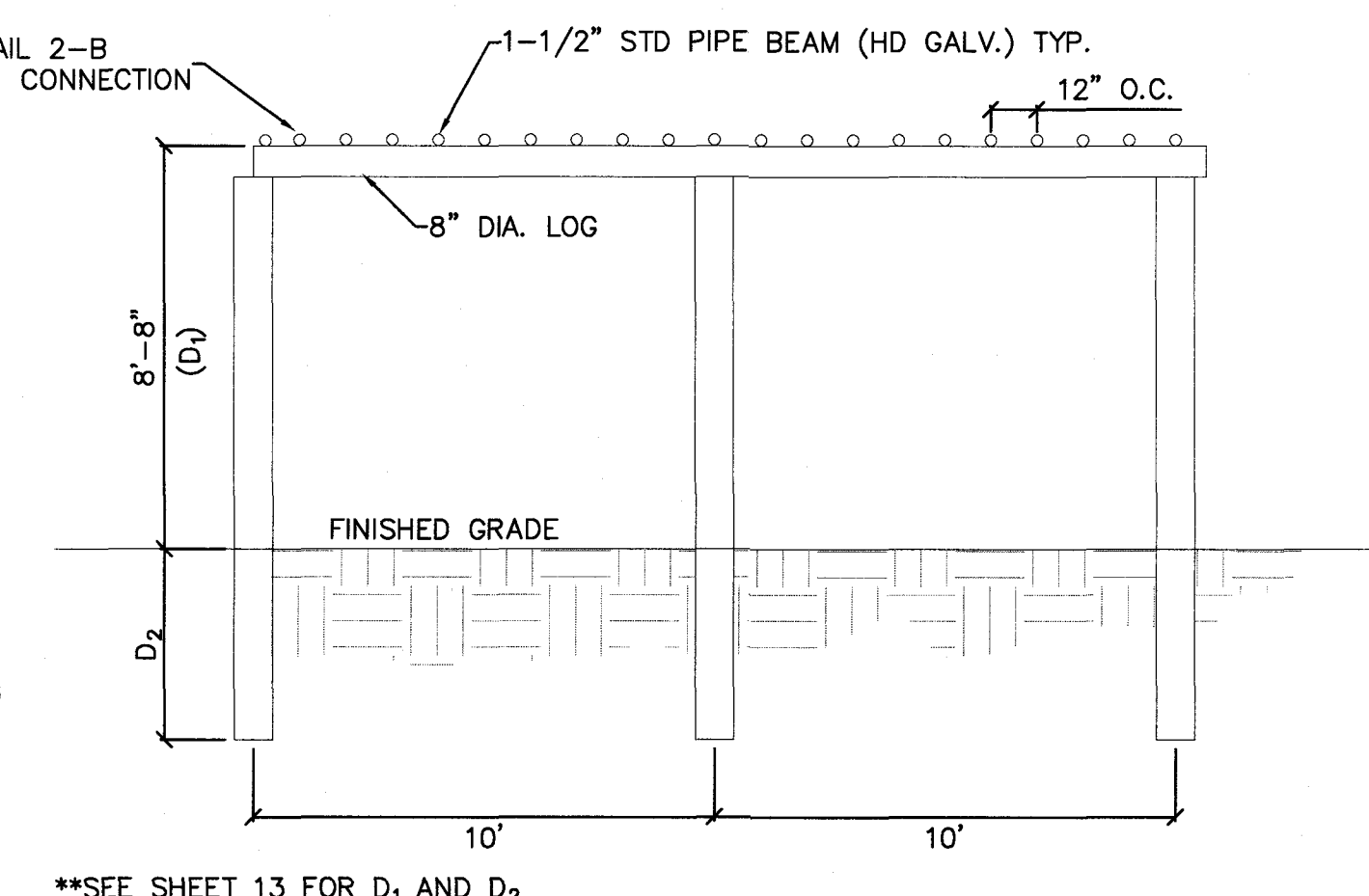

TARZAN ELEVATION VIEW 2D

SCALE: 1/4" = 1'

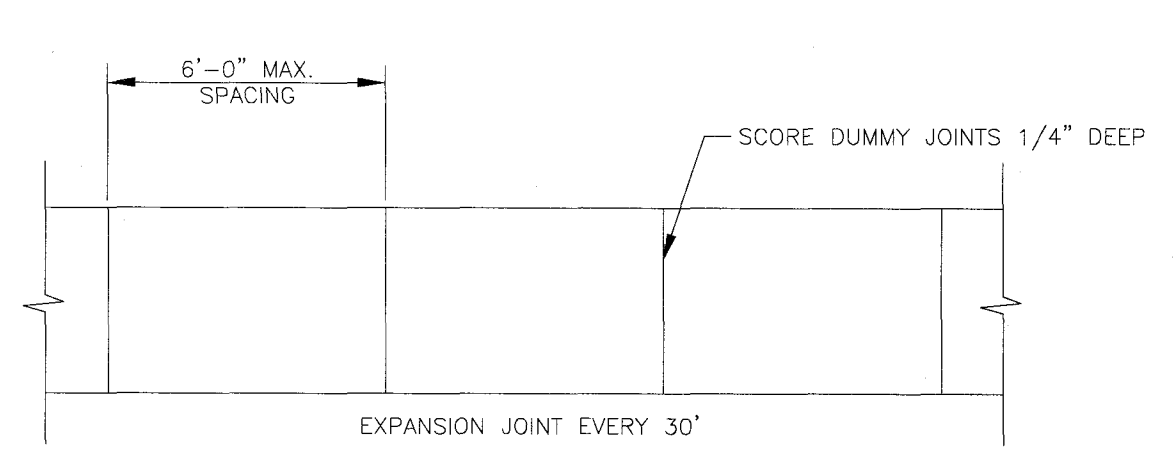

PLAN

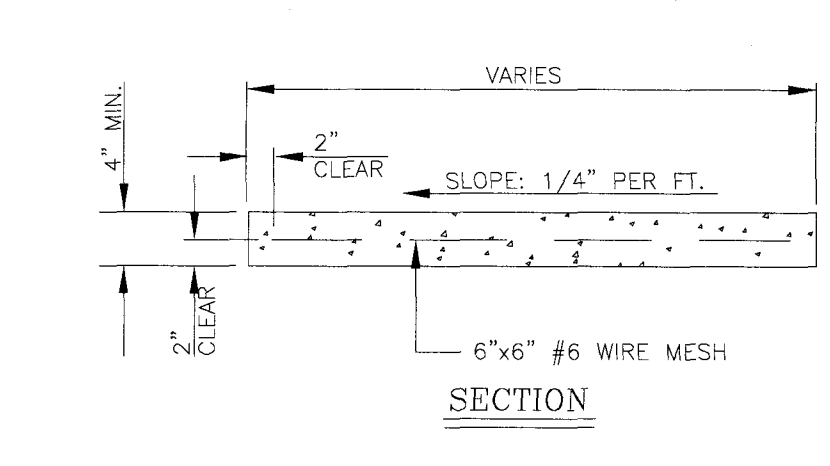

SECTION

SIDEWALK DETAILS  
N.T.S.

NOTES:  
SIDEWALK GRADIENT SHALL NOT EXCEED 1:20.  
SIDEWALK CONCRETE SHALL BE 5 SACK CEMENT MIX AND SHALL HAVE A MINIMUM COMPRESSIVE STRENGTH OF 3000 PSI.  
CONTRACTOR SHALL VERIFY EXISTENCE AND LOCATION OF EXISTING UTILITY LINES WITH APPROPRIATE COMPANIES TO AVOID PLACING SIDEWALKS ON TOP OF LINES.  
PROVIDE DROP CURBS AT INTERSECTIONS.  
CONTRACTOR SHALL COMPLY WITH LATEST REGULATIONS AS SET FORTH IN AMERICANS WITH DISABILITIES ACT (ADA).

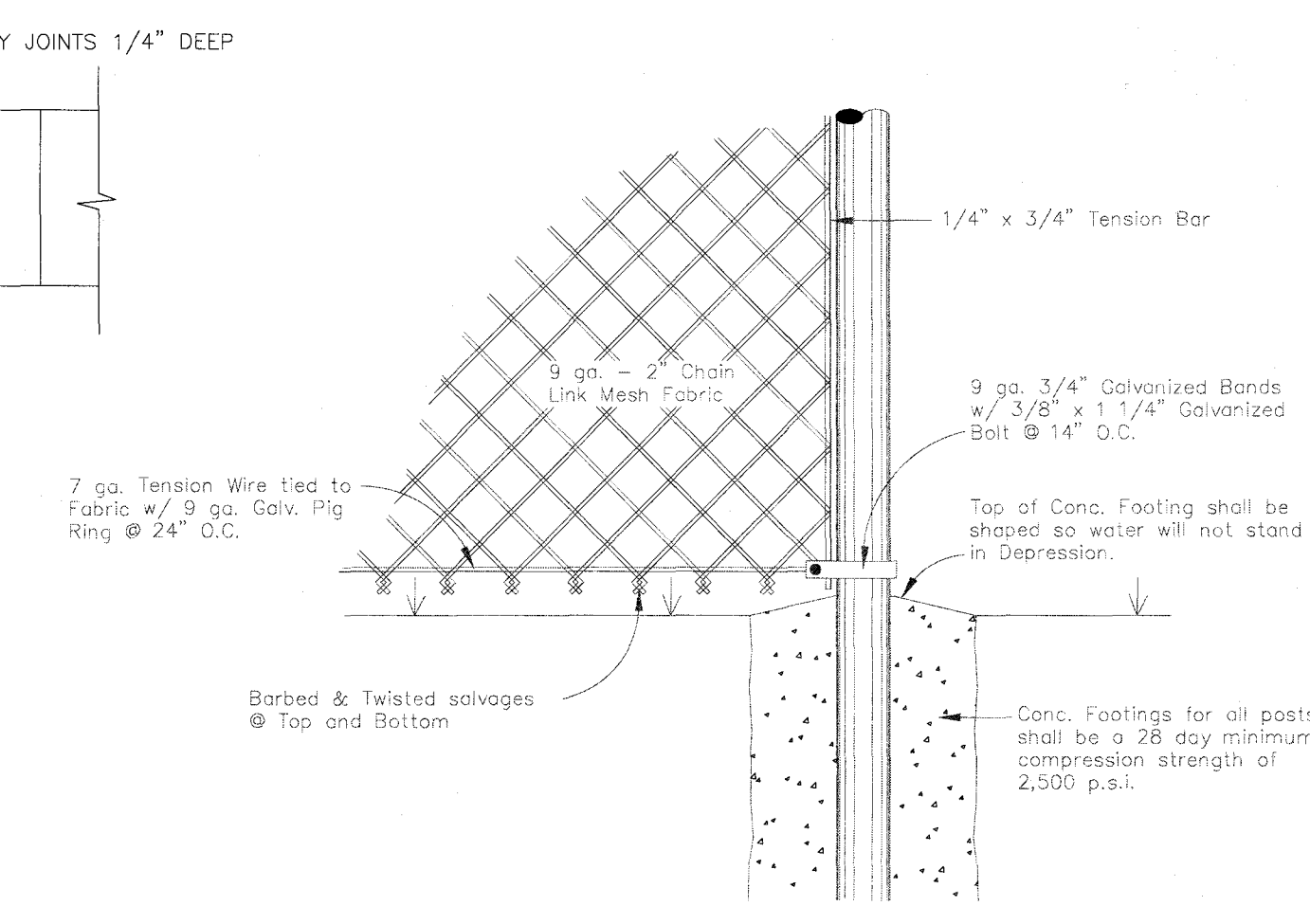

FENCE BOTTOM DETAIL  
SCALE: 1/2" = 1'-0"

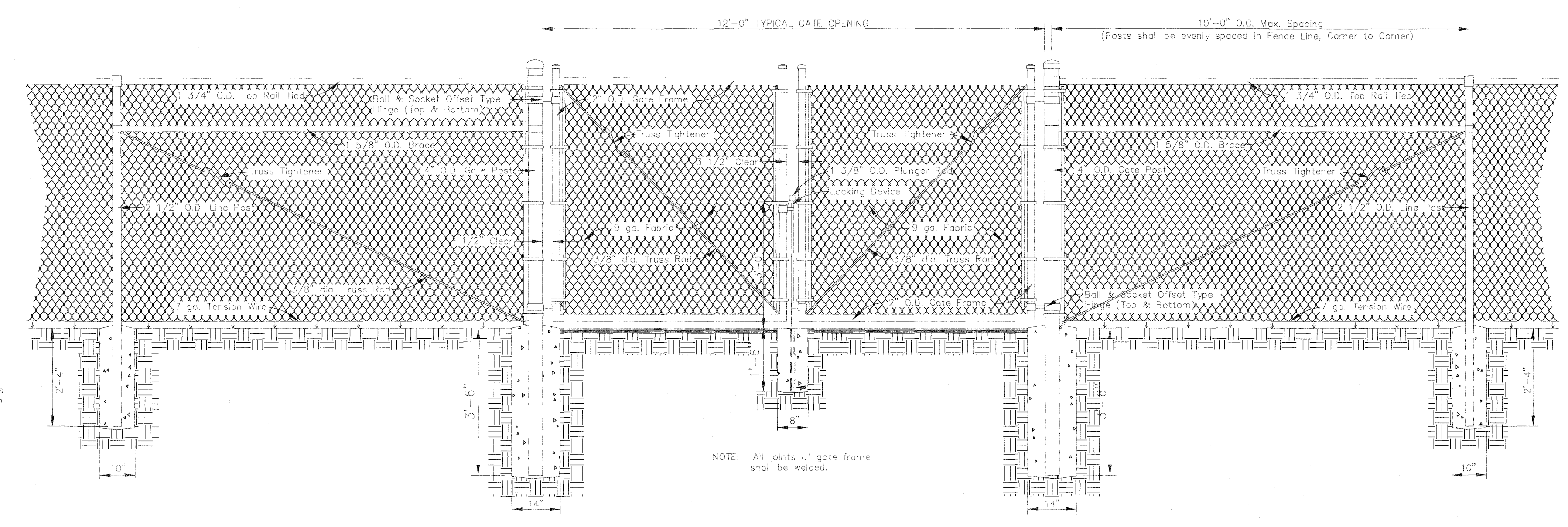

TYPICAL DOUBLE SWING DRIVE - THRU GATE DETAIL  
SCALE: 1/2" = 1'-0"

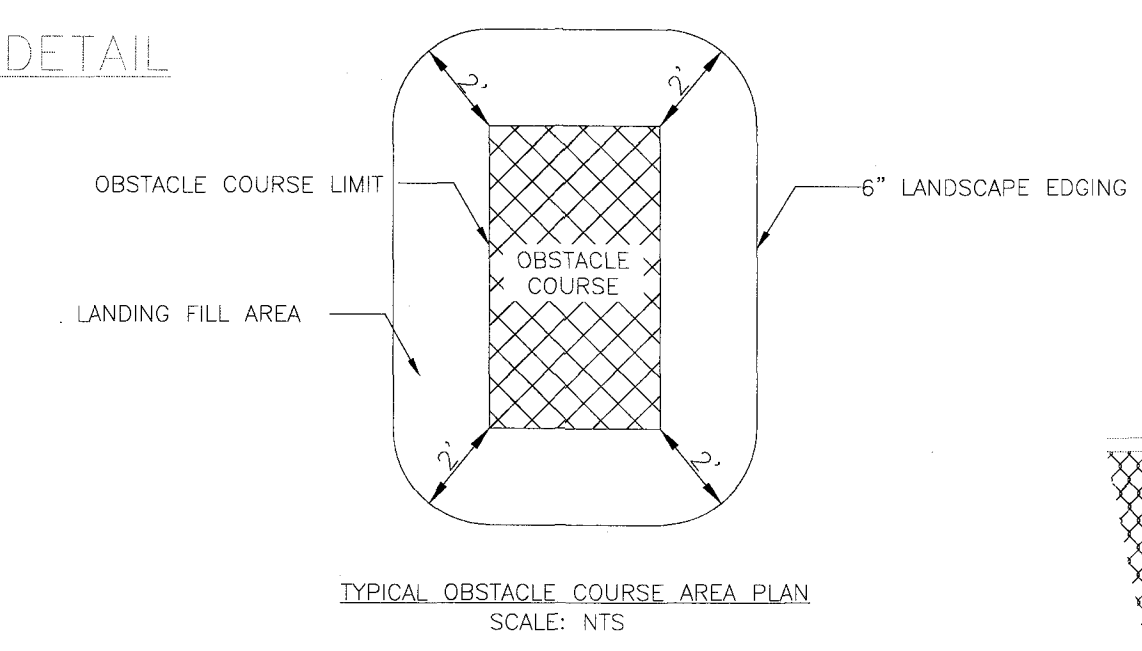

TYPICAL OBSTACLE COURSE AREA PLAN  
SCALE: N.T.S.

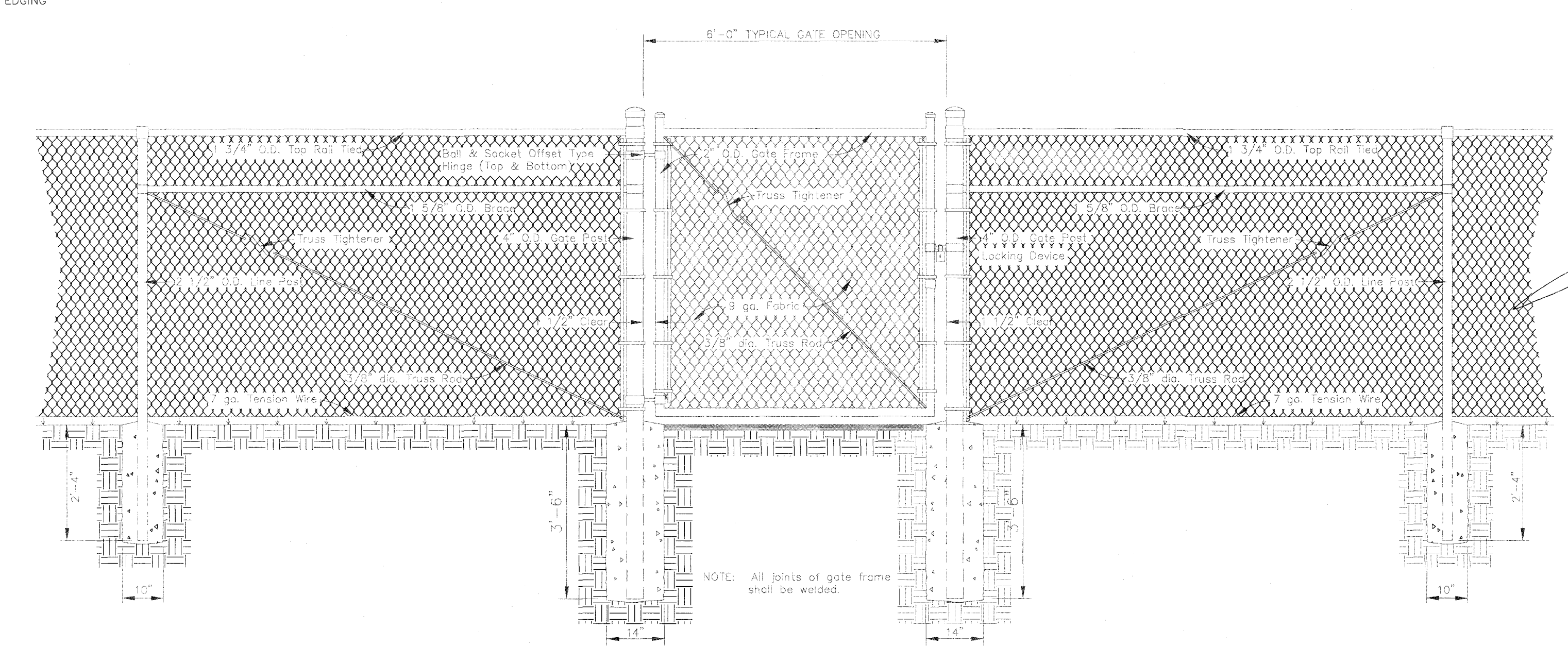

TYPICAL SINGLE SWING GATE DETAIL  
SCALE: 1/2" = 1'-0"

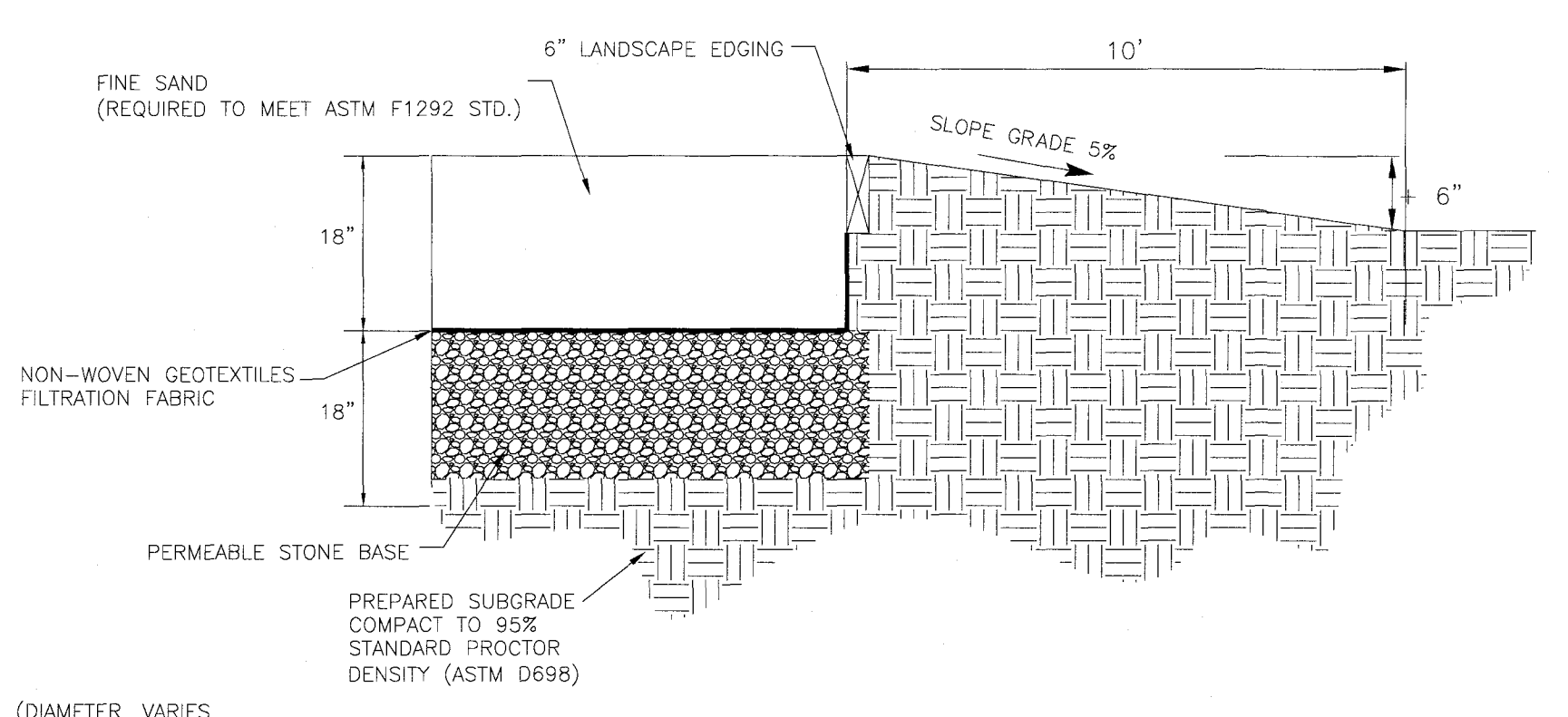

TYPICAL OBSTACLE COURSE AREA  
N.T.S.

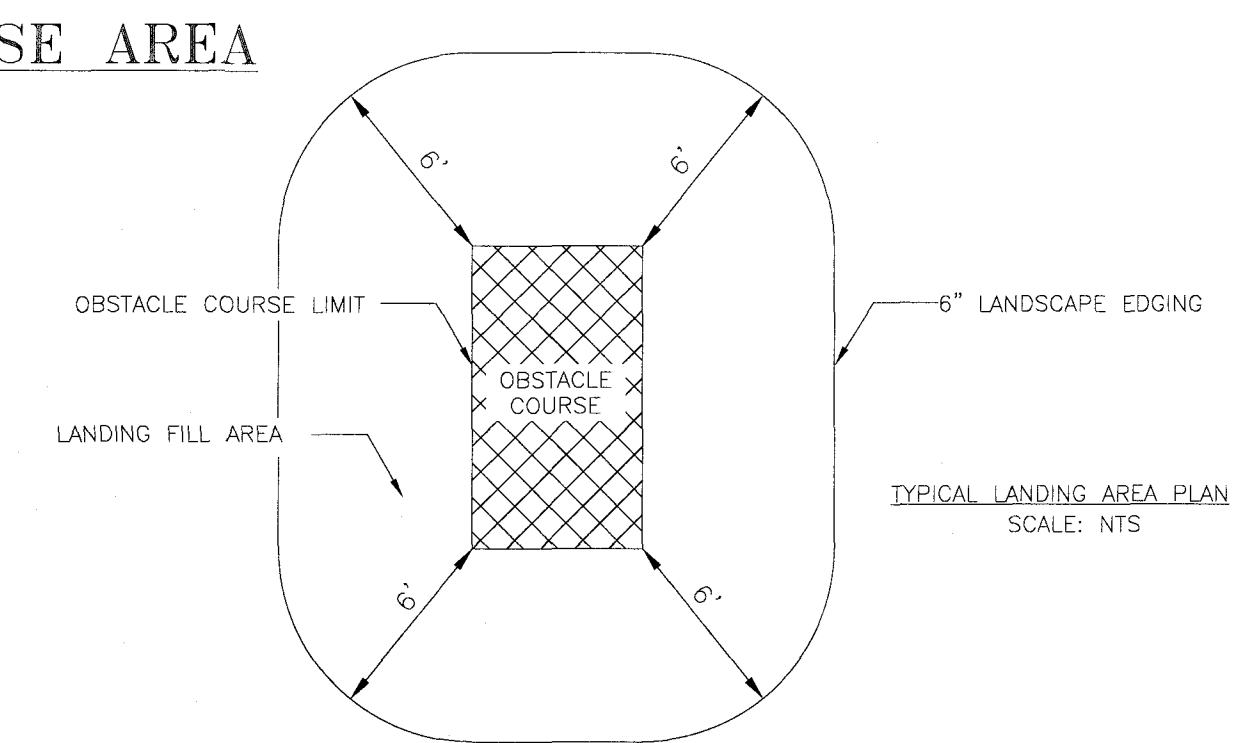

TYPICAL LANDING AREA PLAN  
SCALE: N.T.S.

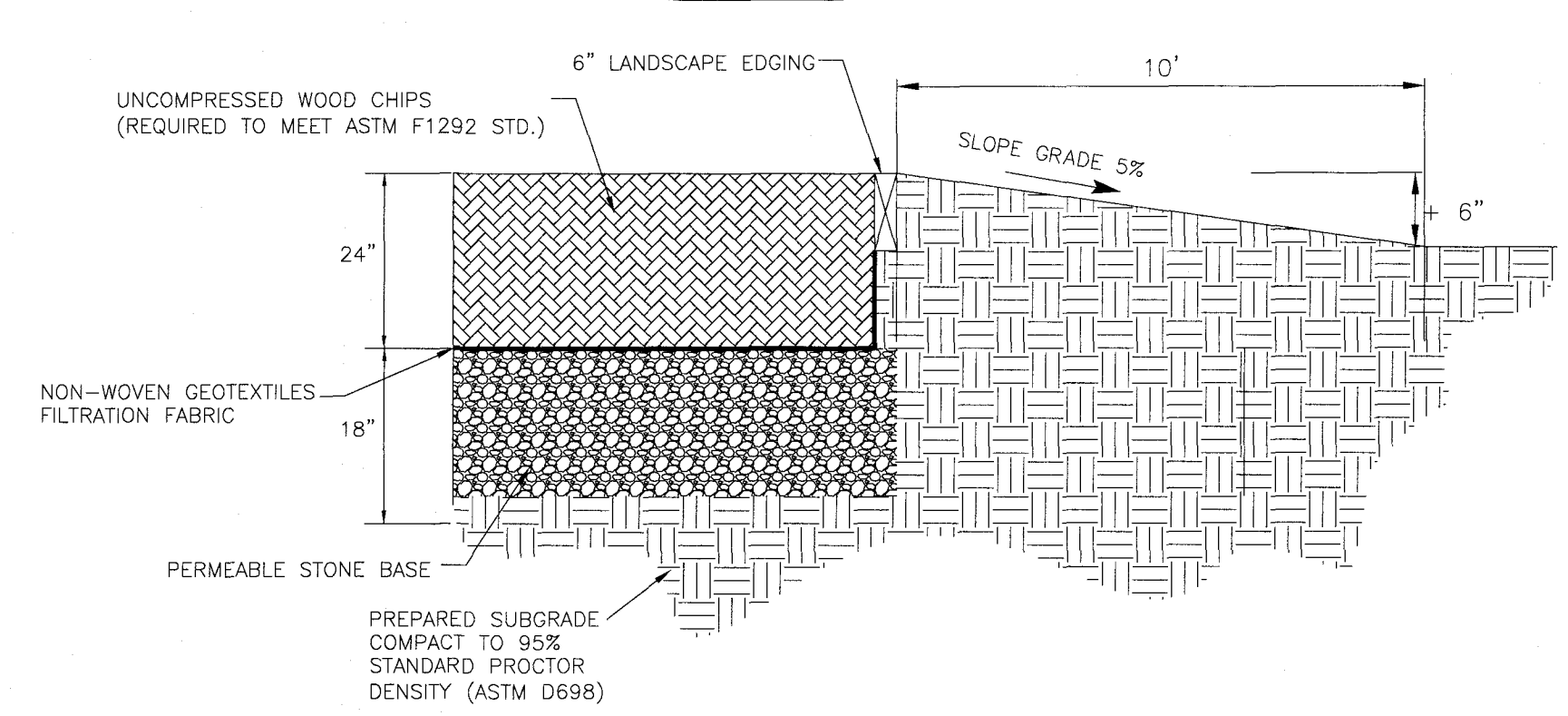

TYPICAL LANDING AREA  
N.T.S.

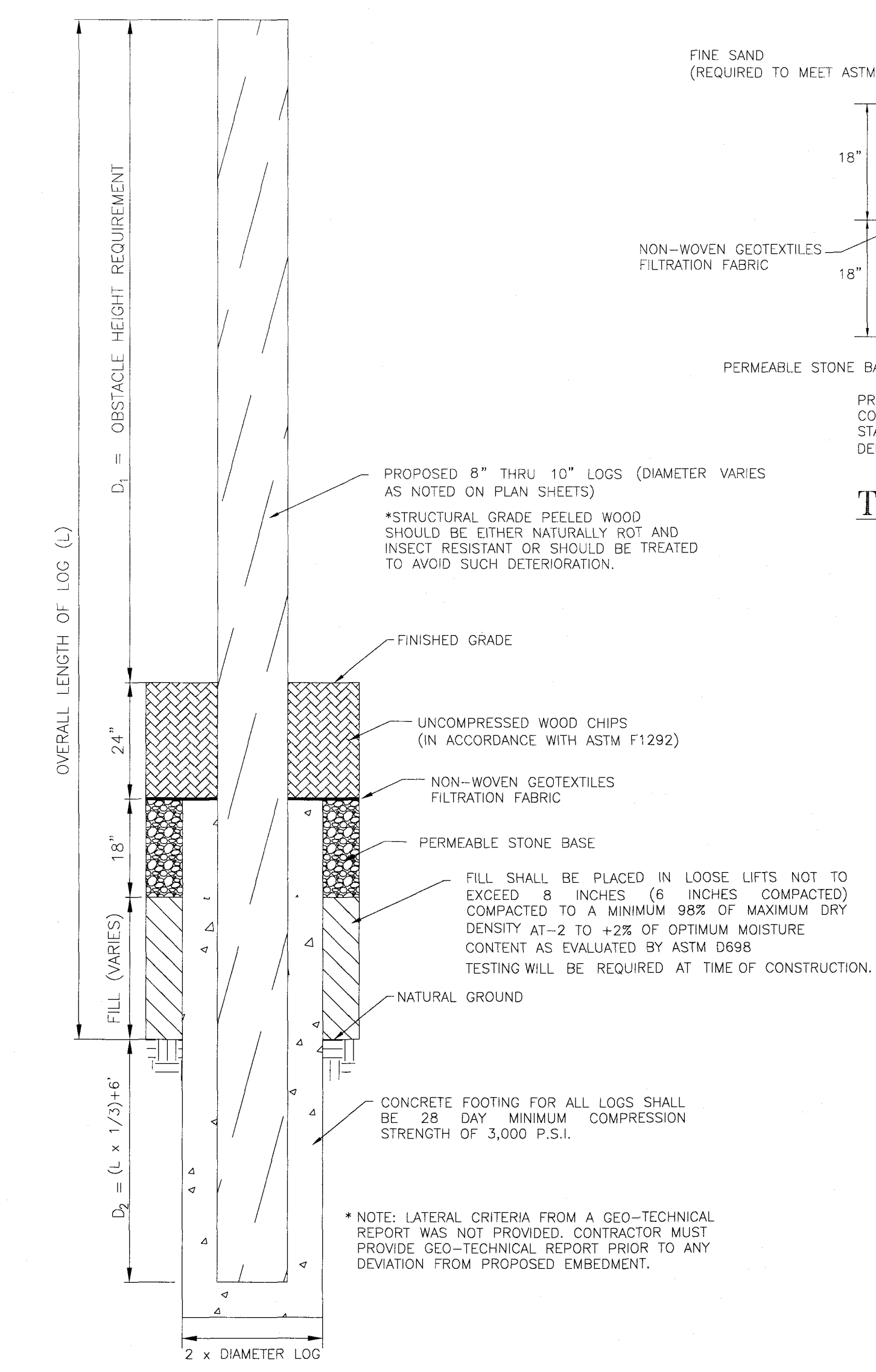

LOG EMBEDMENT DETAIL  
N.T.S.

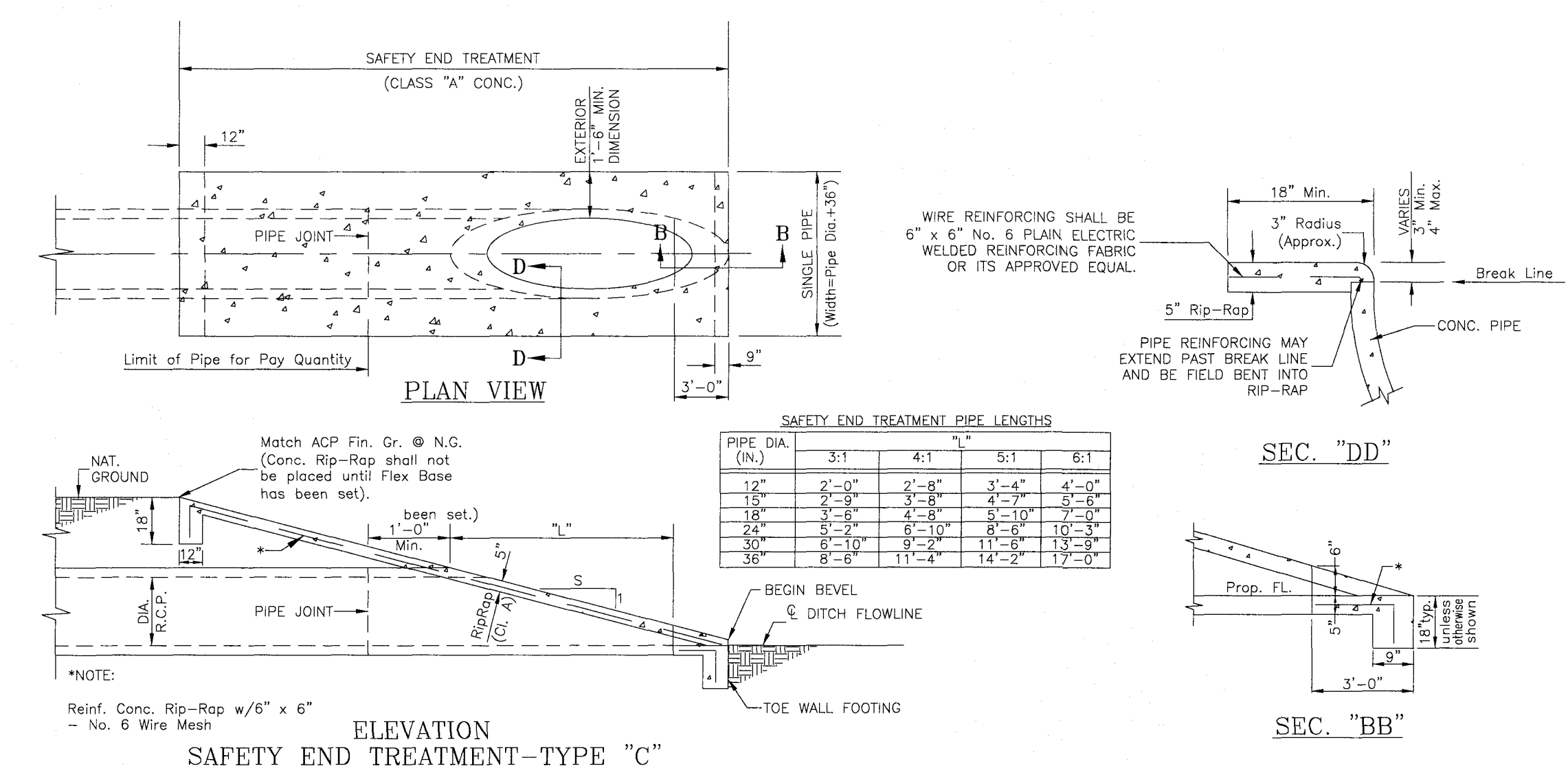

SAFETY END TREATMENT - (Type "C") DETAILS  
N.T.S.

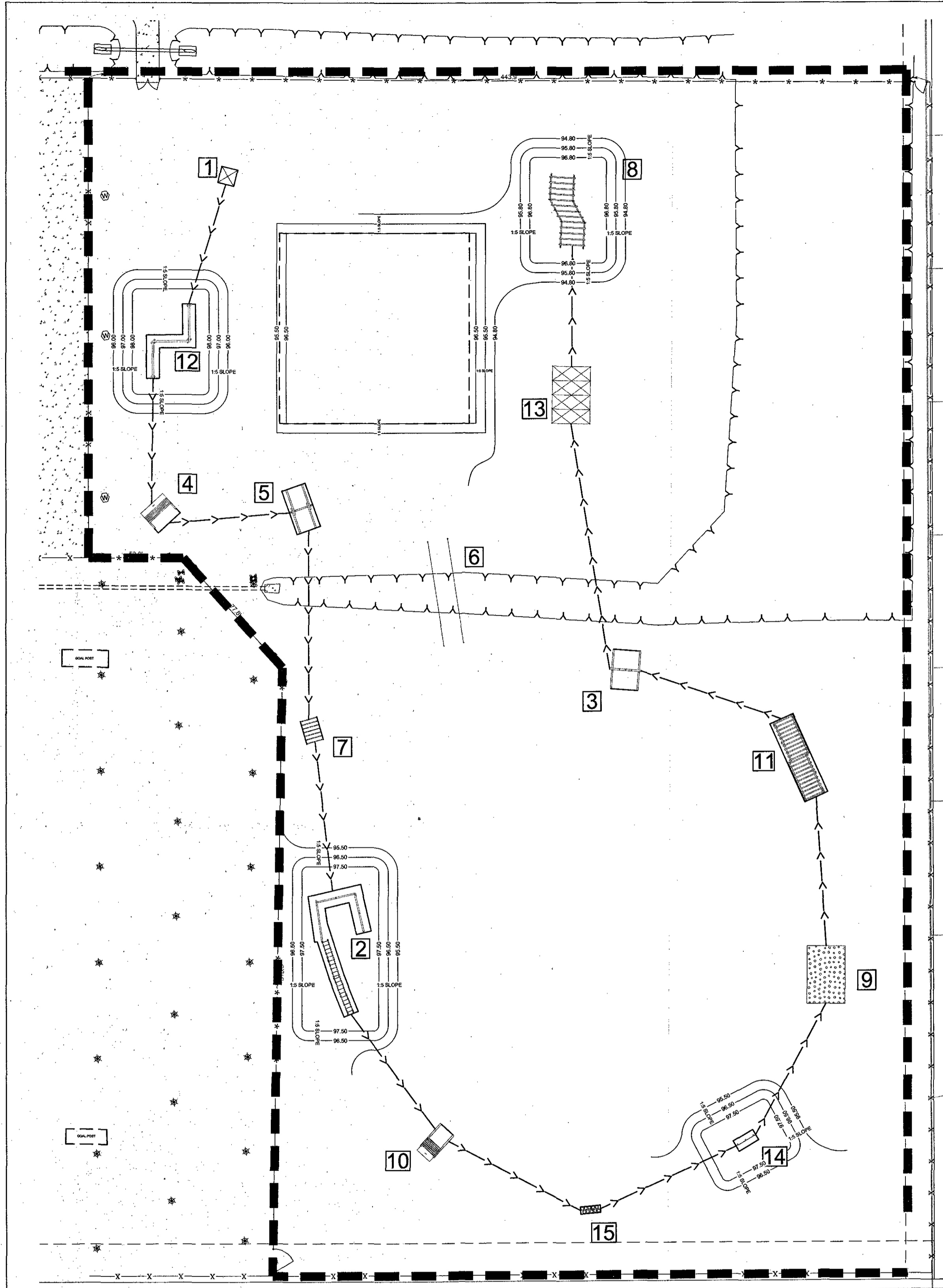

E.H.S. SITE

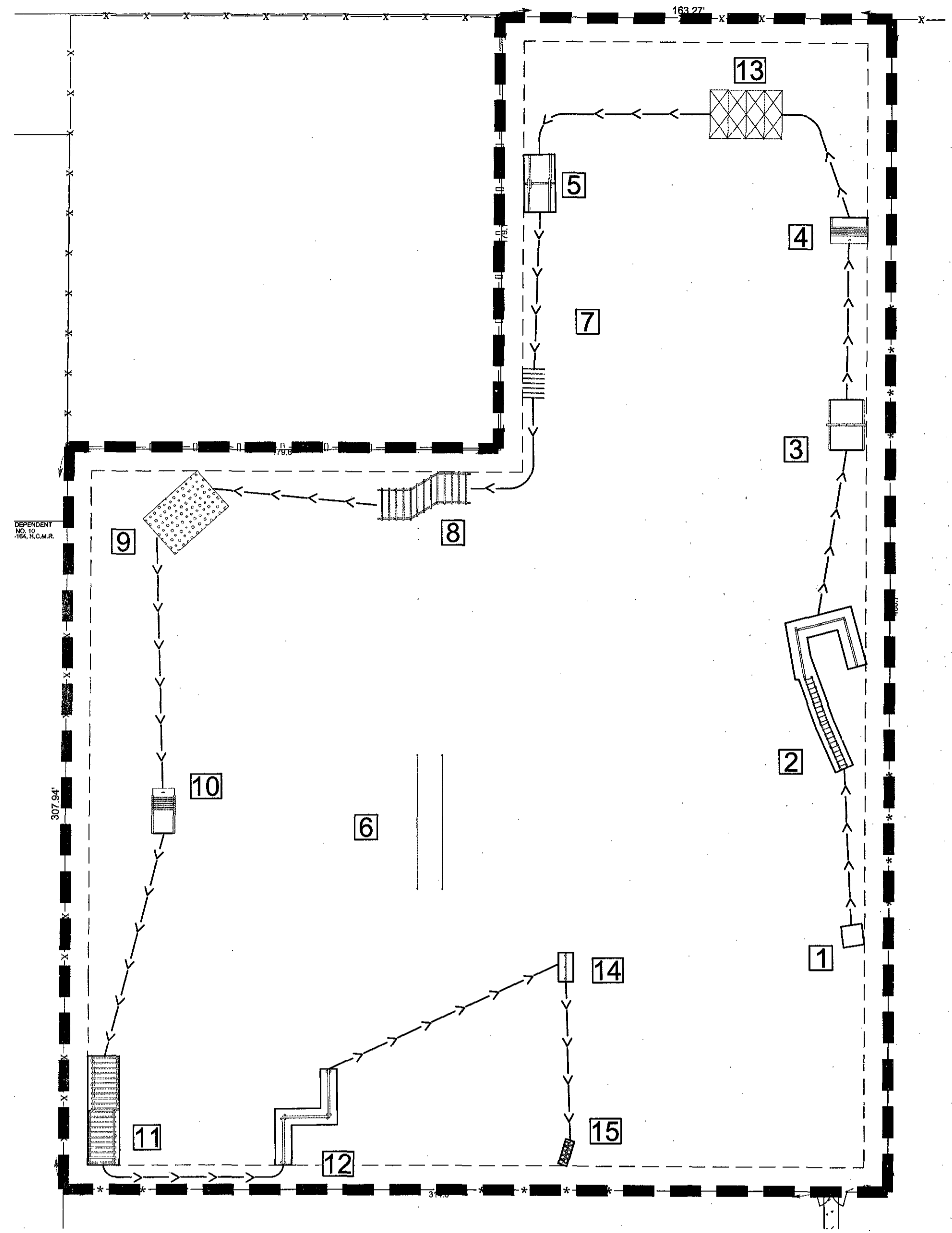

J.E.H.S. SITE

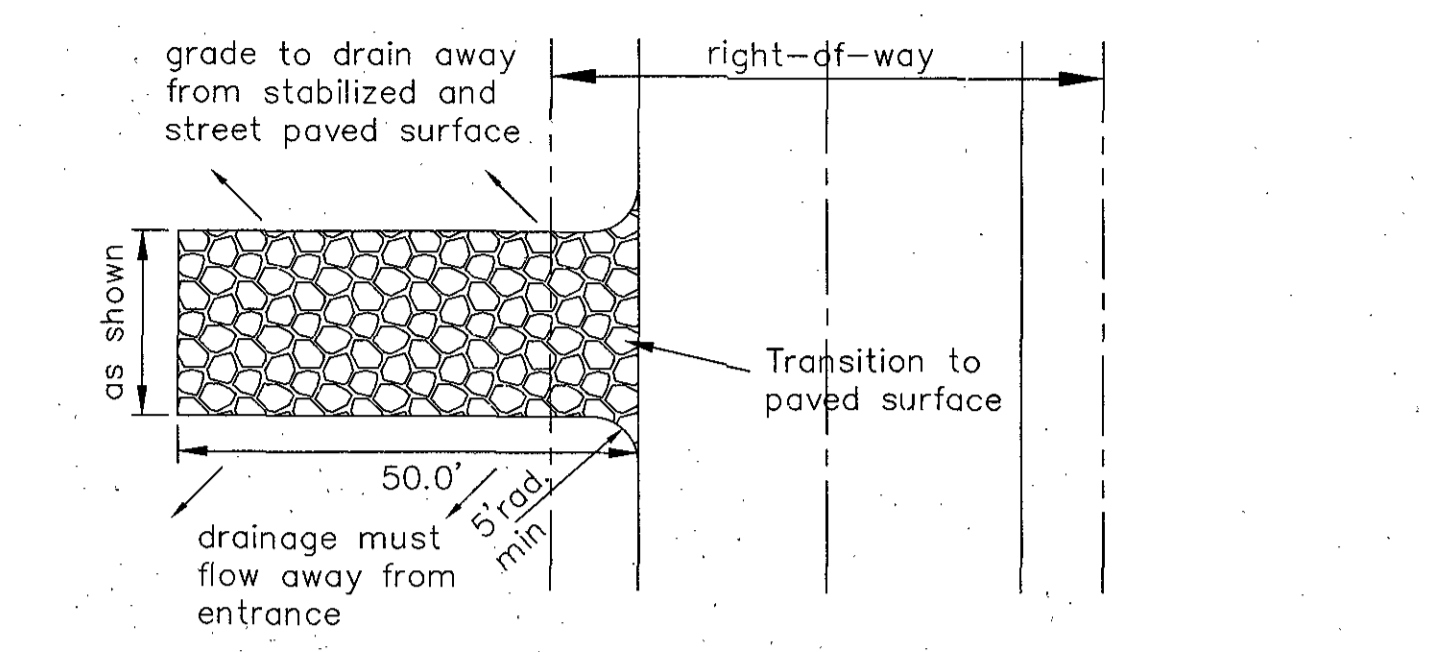

Plan View

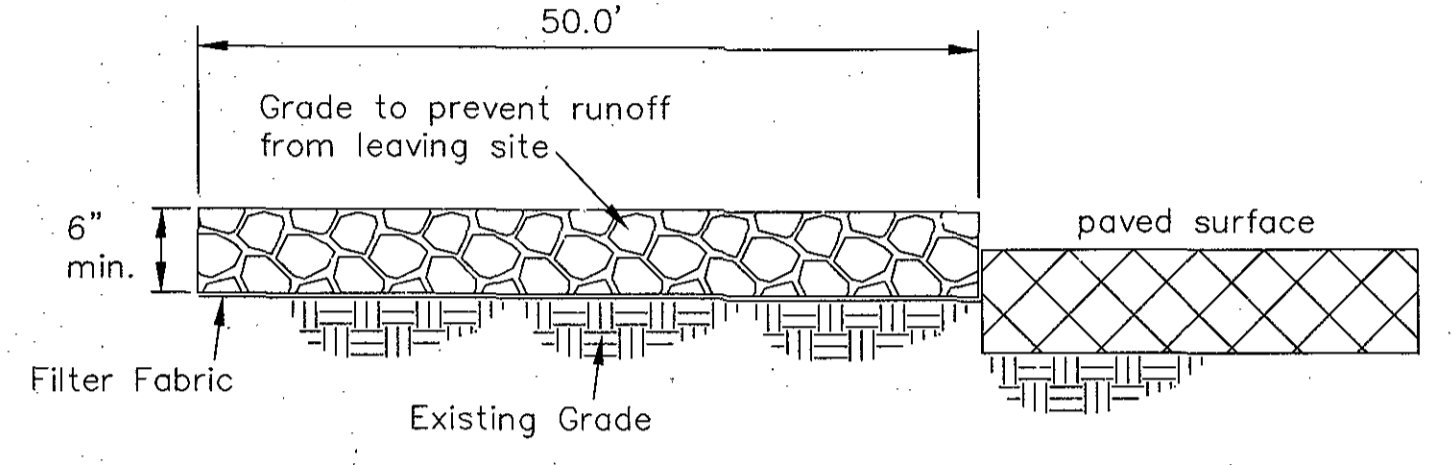

Profile View

- Notes:
1. Construction entrance(s) shall be located at the time of pre-construction meeting. Contractor to coordinate location with E.C.I.S.D. facility staff.
  2. Stone shall be 3 to 5 inch diameter crushed rock or acceptable crushed Portland Cement Concrete.
  3. When necessary, vehicles shall be cleaned to remove sediment prior to entrance onto a public roadway. When washing is required, it shall be done on a area stabilized with crushed stone with drainage flowing away from both the street and the stabilized entrance. All sediment shall be prevented from entering any storm drain, ditch or watercourse using approved methods.
  4. The entrance shall be maintained in a condition which will prevent tracking or flowing of sediment onto paved surfaces. This may require periodic top dressing with additional stone as conditions demand. All sediment spilled, dropped, washed or tracked onto paved surfaces, must be removed immediately.
  5. The entrance must be properly graded or incorporate a drainage swale to prevent runoff from leaving the construction site.

Stabilized Construction Entrance

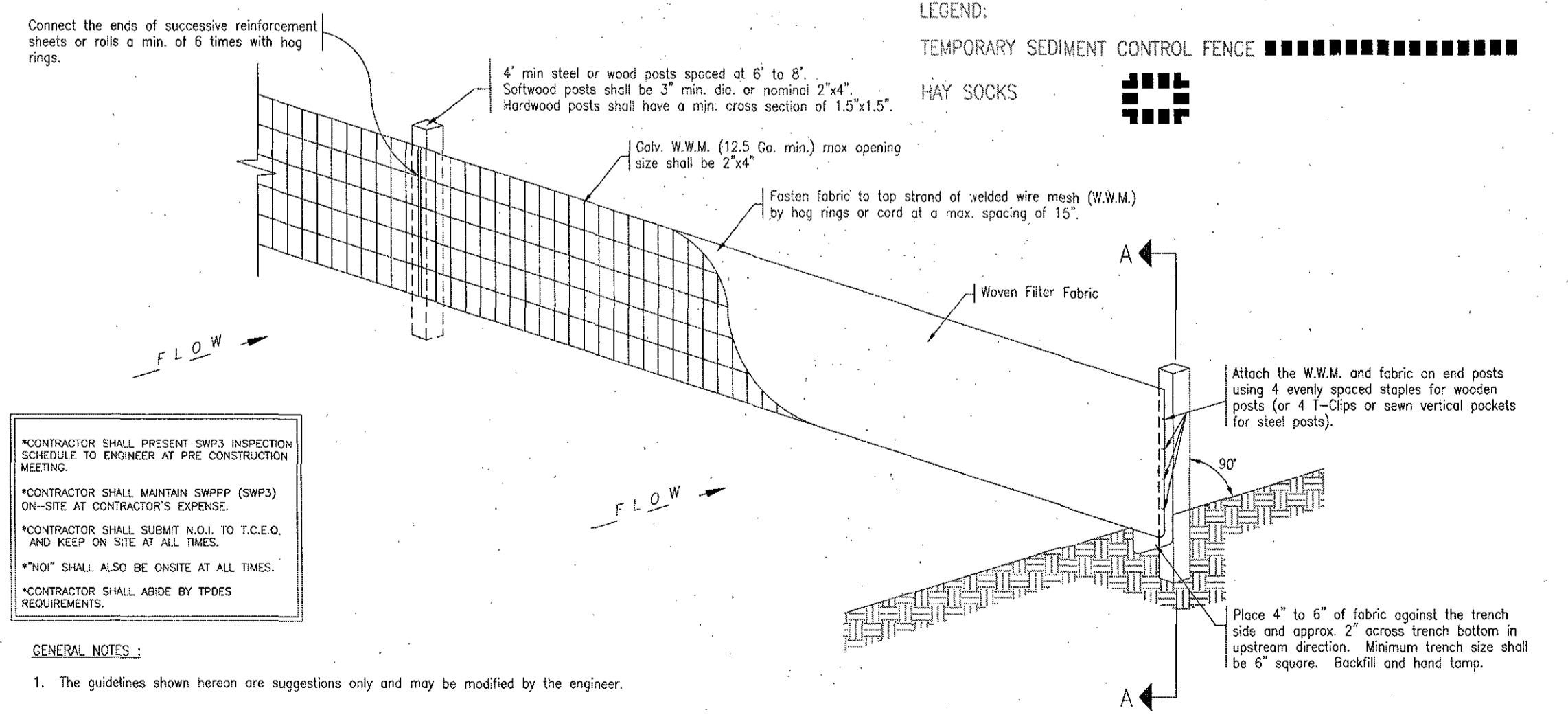

- LEGEND:
- TEMPORARY SEDIMENT CONTROL FENCE
  - HAY SOCKS

TEMPORARY SEDIMENT CONTROL FENCE

**GENERAL NOTES:**

1. The guidelines shown hereon are suggestions only and may be modified by the engineer.

**SEDIMENT CONTROL FENCE USAGE GUIDELINES**

A sediment control fence may be constructed near the downstream perimeter of a disturbed area along a contour to intercept sediment from overland runoff. A 2-year storm frequency may be used to calculate the flow rate to be filtered.

Sediment control fence should be sized to filter a max. flow through rate of 100 GPM/FT. Sediment control fence is not recommended to control erosion from a drainage area larger than two acres.

JOB No. 19233.00

PROJECT: \_\_\_\_\_ DATE: \_\_\_\_\_ BY: \_\_\_\_\_

REVISION: \_\_\_\_\_

**MELDEN & HUNT, INC.**  
CONSULTANTS • ENGINEERS • SURVEYORS  
115 W. McINTYRE - EDINBURG, TX 78641  
PH: (866) 381-0881 - FAX: (866) 381-1639  
ESTABLISHED 1947 - www.meldenandhunt.com

PROJECT ENG: \_\_\_\_\_ PG. \_\_\_\_\_  
1. RELEASE DATE: \_\_\_\_\_  
2. RELEASE DATE: \_\_\_\_\_  
3. RELEASE DATE: \_\_\_\_\_  
SCALE: 1" = 40'

MELDEN & HUNT, INC.  
TEXAS REGISTRATION F-1435

STATE OF TEXAS  
RUBEN JAMES DE JESUS  
126282  
LICENSED PROFESSIONAL ENGINEER

THE SEAL APPEARING ON THIS DOCUMENT WAS AUTHORIZED BY RUBEN JAMES DE JESUS, P.E. 126282

ALTERATION OF A SEALED DOCUMENT WITHOUT PROPER NOTIFICATION TO THE RESPONSIBLE ENGINEER IS AN OFFENSE UNDER THE TEXAS ENGINEERING PRACTICE LAW

R.O.T.C. OBSTACLE COURSE  
EDINBURG C.I.S.D.  
EDINBURG, TEXAS

**E.H.S. EROSION CONTROL**

Copyright 2020 Melden & Hunt, Inc.  
All Rights Reserved.  
File Name: 19233.00

SHEET C14